THE WEATHER
Nebraska: Generally fair tonight and Sunday; slightly cooler southeast portion tonight; rising temperature Sunday.
Lincoln: Fair tonight and Sunday; somewhat cooler tonight and warmer Sunday. Lowest tonight about 40 above.

THE LINCOLN STAR

HOME EDITION

Telephone B1234 — New Police Number B6844

THIRTY-FOURTH YEAR — LINCOLN, NEB., SATURDAY, APRIL 11, 1936 — THREE CENTS IN GREATER LINCOLN—FIVE CENTS ELSEWHERE

CLIPPER SHIP SINKS; 3 DROWNED

AUTHORESS ASSAULTED AND KILLED

Radio Executive's Wife Strangled To Death In N. Y. Apartment

CLUES ARE MEAGER

12 Persons Questioned But Little Information Is Obtained

NEW YORK, April 11—(AP)—An autopsy established today that Mrs. Nancy Evans Titterton, 34, writer and wife of a broadcasting company executive, was criminally assaulted before she was strangled with her pajama sash in the bathtub of her East river apartment.

Dr. Thomas Gonzales, assistant medical examiner, made the announcement as the sole potential clue to the slayer—a fountain pen—was cast aside by police.

Assistant Chief Inspector John A. Lyons said the pen, found on Mrs. Littleton's bed, was established definitely as the woman's own property.

Lewis Titterton, a National Broadcasting Co. executive and English-born husband of the victim, said he had never seen the pen, and police at first thought it might have been dropped by the slayer.

A sash made from her pajamas, knotted double around her neck, was treated with a silver nitrate solution in an effort to find the slayer's fingerprints.

After working throughout the night and morning following the discovery of the body late yesterday, detectives failed to find any clear fingerprints in the apartment on fashionable Beekman place, along the East river in midtown Manhattan.

Footprints Smudged.

William O'Rourke, assistant district attorney in charge of the investigation, said traces of footprints had been noticed in the bedroom. Like the fingerprints, however, they were smudged.

O'Rourke and 25 aides questioned a dozen persons, including Titterton and building employes, but obtained little worthwhile information.

Countess Alice Hoyos, one of the Tittertons' socially prominent neighbors, told him a mysterious young man had rung her apartment bell a week ago looking for a woman whose name he mumbled.

O'Rourke expressed the belief, however, there was no connection between the incident and the crime.

Mrs. Titterton had attended Antioch college at Yellow Springs, O., and came to New York in 1925. From a job of bookselling in a department store she turned to literary reviews. She and Titterton were married Oct. 5, 1929.

Police said Mrs. Titterton was killed between 11 and 11:30 a. m.

Those questioned besides Titterton were:

Two delivery men who found the body when they entered the unlatched door of the Titterton suite; two janitors, four painters who had been working there yesterday, and three persons described as friends of the family.

Titterton, who was at his office when notified of the tragedy late in the afternoon, said the last time he saw his wife alive was when he left for work.

As police reconstructed the tragedy, the slayer entered the apartment by way of the door, choked the pretty, red-haired woman until she was dead or unconscious, ripped off all of her clothing except her stockings, and then attempted to assault her.

Persons in adjoining apartments said they heard no sound of a struggle.

Wheat Prices Soar

CHICAGO, April 11—(AP)—A government forecast that domestic winter wheat production in 1936 will be below 500,000,000 bushels for the fifth consecutive year stimulated a buying movement that sent wheat futures 2 cents higher today.

The advance was scored after the opening and after immediate buying orders were satisfied trading quieted and prices fluctuated over a range of one cent. The close was firm with prices 1⅛ to 1⅞ cents above the previous finish, May 96¼-⅜ and July 87-87⅛.

New York Authoress Is Found Slain

MRS. TITTERTON.

Nebraska Wheat Crop Estimate Is Below 1935

Condition 6 Per Cent Better; Stocks Of Corn Are Down

A decrease of a million bushels in Nebraska's winter wheat crop this year under the 1935 production is indicated by the April 1 condition report. A. E. Anderson, state and federal agricultural statistician, said Saturday.

With the crop showing a condition of 68 per cent, Anderson estimated the state's production of wheat this year at 35,660,000 bushels against 36,400,000 bushels last year. The condition of the state's wheat crop is, however, 6 per cent above the condition on April 1 a year ago.

Anderson said winter wheat suffered badly from drouth in western and southwestern Nebraska, with some injury in south central part of the state and a heavy abandonment is in prospect.

18 Per Cent Abandonment.

"The April 1 estimate of abandonment is 18 per cent. Unless plenty of moisture is received in April, the abandonment is likely to be much higher by May 1 when the official estimate is made. The moisture supply was short last fall, last winter and so far this spring in the western panhandle counties and also very short in

(Continued on Page Six.)

John Stanton, Retired Farmer, Succumbs

John Stanton, 81, 7504 Leighton avenue, died at a local hospital at 3 o'clock Saturday morning after about a year of illness. He came to the United States from England in 1876, had lived in Lincoln and vicinity for 20 years and was a retired farmer.

Surviving are his wife, Elizabeth, and some distant relatives in Lincoln. Funeral services will be held at 2 o'clock Monday afternoon at Helmsdoerfer's funeral home, Rev. Hugh Lomax officiating. Interment at Greenwood.

Sunrise Services In City Churches

Devotionals, Sermons And Breakfasts For Easter Morning

Sunrise and breakfast Easter services will be held at numerous Lincoln churches Sunday morning. Headlining the services is the early morning pageant at the Bethany Christian church at 6:30 o'clock. The presentation will be madeb y a cast in costume.

East Lincoln Christian, devotionals, 6:30; breakfast, 7.
First Christian, sunrise service, 6.
Havelock Christian, sunrise service, 6:30.
Tabernacle Christian, sunrise baptismal and prayer service, 6:30.
First Plymouth Congregational, sunrise service, 7.
Vine Congregational, sunrise service, 7.
Grace Methodist, communion and reception of members, 6:30.
Hawthorne Methodist, league breakfast, 6.
Lakeview Methodist, sunrise service, breakfast, 6:30.
St. James Methodist, E. L. breakfast, 6; junior high breakfast, home of Mr. and Mrs. O. T. Halverson.
St. Paul Methodist, sunrise communion and prayer service, 6:30.
Trinity Methodist, service and breakfast, 7.
St. Matthew's Episcopal, sunrise communion, 6.
Calvary Evangelical, dawn service, 6.
Grace Lutheran, sunrise communion, 5:52.
Redeemer Lutheran, sunrise service, 6:30.
Elm Park Methodist, League devotionals and breakfast, 6.
Emmanuel Methodist, sunrise service, 5:30.
First Methodist, sunrise breakfast, 7:30, Wesleyan park.
Warren Methodist, Easter breakfast, community house, 7.
First Presbyterian, sunrise service, 6:30.
First United Presbyterian, sunrise service, 6.
Westminster Presbyterian, sunrise service, 7.
St. Mork's Reformed, sunrise service, 6:30.
Caldwell Memorial, young people's sunrise service, 7:30.

Hagood Mum After Talk With F.D.R.

Disciplined Army Officer Granted Second Hearing By President

WASHINGTON, April 11—(AP) Maj. Gen. Johnson Hagood, disciplined army officer, spent half an honr with President Roosevelt today, but upon emerging would only say, "I have nothing to report."

It was the second hearing Mr. Roosevelt has granted Hagood, who was relieved of command of the Eighth corps area after criticizing WPA spending.

He declined to disclose any of his plans.

"I am just in a position where I am not at liberty to say anything," the officer added.

The disciplined army officer was given a three-month leave of absence after a talk with the president aboard his train last month enroute to Florida.

The announcement by the president at that time said a new assignment for Hagood would be fixed during his leave of absence.

The army general was relieved of command by the war department after he was quoted as referring to WPA funds as "stage money" in an appearance before the house appropriations committee.

JUSTICE HUGHES IS 74 YEARS OLD

WASHINGTON, April 11—(AP)—Charles Evans Hughes, who fills the most important judicial office in the world, today observed his 74th birthday by digging into the job of directing the Supreme court as usual.

Mr. Hughes, who has been chief justice for six years, after previously serving as associate justice from 1910 to 1916, planned no special celebration of the birthday, so far as could be learned.

Take Youth As Holdup Suspect

Checker Oil Attendant At 21st And Holdrege Robbed Of $44.80

Henry Burbach, 19, 1528 R street, was back in jail Saturday morning after a day and a half liberty on $1,500 bond on a felony charge, after Owen Kelly, 822 South Eleventh street had identified him as the unmasked bandit who held him up at the point of a gun and took $44.80 at the Checker Oil company station, Twenty-first and Holdrege shortly after 8 o'clock Friday evening.

Kelly asserted the bandit entered his station, brandishing a .32 caliber revolver, and ordered him to "back up and open that cash register." After taking the money, Kelly said the bandit ordered him into the washroom, and then left.

Linked with Cap.

He described the bandit as wearing a white painter's cap and a blue denim jacket. When Burbach was taken into custody at his home the cap could not be found. Chief of Police Anderson declared that one of his officers had seen the youth Friday evening, and that he was wearing the cap described.

Kelly partly identified Burbach from his picture at police headquarters, and after the youth was placed in the show-up room, was positive of the identification, Police Captain Valentine asserted.

Burbach was arrested last Sunday morning in company with another youth, Oscar Farber, 937 T street, after the two had allegedly robbed a milk wagon and prowled several automobiles. They are due to stand trial next week on the charge of theft from the motor vehicles.

SUPPLIES FOR CITY ELECTION DISTRIBUTED

Election supplies to be used Tuesday were sent by City Clerk Berg Saturday to the county clerk for distribution to the 88 polling places inside the city. Included in the supplies are the 42,000 ballots on the 7-man council, poll books, and registration lists.

Residents of the city who will be out of town on election day, continued to vote at the city hall Saturday and by noon 95 ballots had been deposited with the city clerk. Ten other ballots had been sent to persons who are away and will not be home in time to vote Tuesday. It was believed by Clerk Berg that the absent vote will reach 125.

Voting on the proposed repeal of the 7-man council plan of government will begin at 8 a. m. and close at 7 p. m., although the polls will be open until 8 p. m., for voting in the general polling.

THE WEATHER

For Lincoln and Vicinity: Fair tonight and Sunday; somewhat cooler tonight and warmer Sunday. Lowest temperature tonight about 40 degrees.

For Nebraska: Generally fair tonight and Sunday; slightly cooler in southeast portion tonight, rising temperature Sunday.

Kansas: Fair tonight and Sunday, slightly cooler in extreme northeast tonight; somewhat warmer Sunday in northwest and north-central portions.

The temperature for past 24 hours:

3 p. m.	65	3 a. m.	48
4 p. m.	67	4 a. m.	51
5 p. m.	67	5 a. m.	50
6 p. m.	67	6 a. m.	51
7 p. m.	63	7 a. m.	51
8 p. m.	62	8 a. m.	53
9 p. m.	57	9 a. m.	57
10 p. m.	54	10 a. m.	65
11 p. m.	53	11 a. m.	63
12 midnight	51	12 noon	64
1 a. m.	49	1 p. m.	64
2 a. m.	48	2 p. m.	68

Wind velocity at 12:30 p. m. today, 14 miles per hour.

Weather throughout the state at 7 a. m., clear to partly cloudy west; partly cloudy to cloudy east.

Highest temperature a year ago today, 43; lowest, 28.

	Dry Bulb	Wet Bulb	Rel. Hum.
7:00 A. M.	51	45	61
12:30 P. M.	68	49	28

Sun and Moon.

Sun rises, 5:54 a. m.; sets, 7:02 p. m.
Moon rises, 11:55 p. m.; sets, 8:21 a. m.

Forecast For Week

CHICAGO, April 11 — (AP) — The weather outlook for the period from April 13 to 18:

Upper Mississippi and lower Missouri valleys: relatively dry in most southern sections; occasional showers in northern sections; temperatures near or somewhat above normal until about middle of week, when cooler weather is likely.

Suspect Held As Bombs Kill One, Injure 4

"Easter Gift" Explosives Sent To Six Persons At Wilkes-Barre

WILKES-BARRE, Pa., April 11 — (AP) — Investigators for the postal service and detectives quizzed several persons, including one they termed a "good" suspect, today as they pressed for a solution of the "Easter Gift" bomb outrages that killed one man, burned or blinded four other persons and terrorized the hard coal country.

Authorities refused to discuss the suspect or what their questioning of him had produced, but some officers said a cigar box similar to ones used in making the bombs was found in his possession.

Speeding to Wilkes-Barre from Washington and other eastern points, inspectors considered two theories: A possible connection with the bomb-killing of two postal employes at Easton, Pa., in 1931, and the impression yesterday's terror was the work of a crank maddened by a smoldering labor dispute.

The rectory of St. Mary's Catholic church, home of the venerable Monsignor J. J. Curran, nationally known for two score years as a champion of miners, burst into flames in the midst of the turmoil.

Six bombs were mailed from downtown Wilkes-Barre Thursday night.

Police said the bomb which

(Continued on Page Six.)

Jack Cady Is Marbles Champ

Cathedral Shooter Wins Title Trimming Merle Wilshire In Finals

Jack Cady, 13, 1206 K street, was crowned the 1936 city marbles champion Saturday morning when he won from a field of 64 of the best meg shooters in the city, defeating Merle Wilshire of Elliott school, 9 to 4 in the final game.

Cady, a Caathedral entry, then defeated the defending champion, Jack Simmons, 7 to 6 in an exhibition match. Other semi-finalists besides Cady and Wilshire were Bill Koch of Everett and Leo Sullivan of Irving. The tournament, sponsored by the Lincoln Newspapers and the city recreation board, was held at the Municipal tennis courts.

In the final game Cady won the lag and then picked five straight out of the ring; then, after Wilshire missed on his first shot, came back and cinched the match.

No Action Taken By Lancaster Power Group

No definite action was taken by directors of Lancaster county rural public power district who met Friday afternoon at the court house. County Agent Purbaugh said the board decided to meet again next Friday to continue discussion of plans for getting the project under way. As yet, he said, the directors are concerned with preliminary problems as to location of the lines.

Connivance Denied By Judge Ritter

Florida Jurist Takes Stand In His Senate Impeachment Trial

WASHINGTON, April 11 — (AP)—Federal Judge Halsted L. Ritter of Florida took the stand today in the senate impeachment trial of charges that he is unfit to serve on the bench.

After a few questions asked by Frank P. Walsh, defense attorney, to bring out the long legal background of the defendant, Judge Ritter said he would prefer to make his own statement without being questioned.

"I emphatically deny," he began, facing 52 senator-jurymen present, "that I knew anything about the Whitehall (receivership) case until it came before me on Oct. 16, 1929."

The prosecution charges Ritter connived with attorneys in bringing the suit.

"I never talked with anybody about it and nobody had ever intimated to me anything about," the judge continued.

The white haired judge spoke in a clear and firm voice.

"I never knew any of the background of the case," he continued, "until it was disclosed in the house committee hearings in Miami and in more detail before this body."

Bishop Ordains Three Priests

Most Rev. L. B. Kucera Conducts Services At St. Mary's

Bishop Louis B. Kucera ordained three candidates as new members of the priesthood in the Holy Saturday services at St. Mary's cathedral this morning.

Those ordained were the Reverend Mr. Clarence Stirn, the Reverend Mr. Richard J. Brombach, and the Reverend Mr. John Dzurko.

Father Stirn, formerly of Lansing, Ia., recently completed his theology work in St. Thomas' seminary of Denver. He will receive an M. A. degree from there shortly. Father Stirn will say his first solemn mass in his home parish at Lansing Wednesday, April 15. Clement Stirn of Rapid City, S. D., a brother, was present for the ordination.

Home Parish Mass.

Father Brombach, formerly of Minneapolis, also took theology work at St. Thomas' seminary. His first solemn mass will be at his home parish, the Ascension church, Minneapolis, the Sunday following Easter. His parents, Mr. and Mrs. W. J. Brombach, and a brother, Dr. W. A. Brombach, of Minneapolis, were present.

Father Brombach and Father Stirn will return to Lincoln after a two weeks' vacation to take up duties in the Lincoln diocese. Father Dzurko will take up duties as priest in the Superior, Wis., diocese.

During the same services Joseph Tupy, Charles Kabat, Wenceslaus Beranek of Lincoln, and Wenceslaus Kovar of Omaha, were ordained as members of the Sacred Order of Subdeacons, the first major order leading to the priesthood. Tupy, Kabat and Beranek will continue with studies in the Lincoln diocese. Kovar will return to the Omaha diocese.

The Holy Saturday services were attended by three hundred.

27 Companies Have Now Agreed to Decrease In Liquor Bond Premiums

Twenty-seven surety companies which have agreed in writing to accept and place in effect the reduced scale of rates for writing bonds of liquor dealers prescribed in a recent official order by State Insurance Director Smrha are formally authorized by him, in a supplemental order promulgated Saturday, to issue policies under that schedule for the new license year starting May 1.

Nine other companies that have not yet signified their willingness to adopt the revised rates are prohibited from writing any new liquor bonds until they file similar statements and submit their contracts to the insurance director for his approval. A special permit will be issued to any concern doing this, upon payment of a $5 fee to the department. Those who came in heretofore did not have to pay any fee.

Troops Guard Negro From Georgia Mob

DANIELSVILLE, Ga., April 11—(AP) — National guardsmen sped to this city from tornado-stricken Gainesville, Ga., today to protect a wounded negro, accused of attempted assault on two white girls, from the violence of a crowd armed with hammers.

Sheriff T. L. Henley said a throng of 150 men gathered about the Madison county jail seeking custody of the prisoner, who was booked as Lint Shaw, farmer.

He said he believed the situation was under control.

The negro was shot three times last night, the sheriff said, when he slashed two officers with a knife in an attempt to escape from custody.

Exiled Calles Fears Mexican Revolt Is Near

Blames His Banishment On Cardenas for Fight Against Communism

DALLAS, Tex., April 11—(AP)—Exiled Plutarco Elias Calles, Mexico's "strong man," left here at 8:35 a. m. (C. S. T.) today by airplane for Los Angeles.

DALLAS, Tex., April 11—(AP)—Disillusioned and ill in political banishment, Plutarco Elias Calles predicted today a revolution is inevitable in the Mexico that knew his iron hand for 11 years.

"Revolution is already stirring in Mexico," said the former president and maker of presidents. "My exile will make matters worse."

He said he and three of his advisers were hustled out of the country yesterday because of his fight against communism.

Refreshed by a night's rest, he appeared eager to take an early morning plane to California for a visit to his daughter, Mrs. Fernando Terreblanco in San Diego.

Overthrown Last June.

Calles, 58 years old, went to California as a volunteer exile when President Lazaro Cardenas overthrew his powerful political machine last June.

His return to Mexico several months ago caused a general stir in political circles.

Calles blamed Cardenas for his own exile and that of three supporters, Luis Morones, former minister of labor; Luis Leon, former minister of agriculture, and Fafael Melchoir Ortega, ormer governor of Guanajuato.

They were arrested in Mexico City Thursday night on orders of Cardenas and rushed under guard by air to Brownsville, Tex., where they took a Dallas plane.

Try to Seize Calles' Home.

MEXICO CITY, April 11—(AP)—A group of 50 members of the general confederation of Mexican workers attempted to seize the residence of Gen. Plutarco Elias Calles, exiled former dictator, but were driven off by police and guards today.

Despite their failure, the federation members together with other labor unions renewed their demands that the government confiscate the land holdings of Calles and other exiles and "dedicate them to the use of the proletariat."

Six Boys Admit Purse Snatching

Ringleader Of Thieves On Bicycles Sent To Kearney

A series of cycling purse snatchings was thought to be at an end Saturday when police had arrested six youths ranging in age from 13 to 16, who confessed taking the purses from women pedestrians, and also admitted a number of apartment prowlings and car pilferings.

The ringleader of the sextet was sentenced to the boys' industrial school at Kearney Saturday morning by Judge Shepherd of Juvenile court. Previous record of the boy, 16, was one of the reasons for the speed of the sentence. The other youngsters are to appear in juvenile court later.

The break in the case came Friday night, when the girl friend of one of the 14-year-olds volunteerde information to police upon questioning. Four of the gang

(Continued on Page Six.)

Fords Wed 48 Years

DETROIT, April 11—(AP)—Mr. and Mrs. Henry Ford, who recently returned from their annual winter vacation in the south, observed their forty-eighth wedding anniversary quietly today.

Flying Boat Goes Down In Harbor

35-Passenger Plane Collides With Fishing Craft at Port-of-Spain, Trinidad—Score Rescued From Craft.

MIAMI, Fla., April 11—(AP) — The 19-ton airliner Brazilian Clipper sank today after collision with a fishing boat in the harbor of Port-of-Spain, Trinidad, drowning two passengers and the steward, and injuring possibly a score others, including Jose Iturbi, world famous pianist.

Radio messages to Pan-American Airways' division headquarters here reported others of the 18 passengers and seven crewmen were rescued from the partially submerged queen of the South American skies.

The dead:

E. ROMAN MARTINEZ, 51, export manager of Eagle Pencil Co., New York, passenger.
ERIC R. EROGH, London, Eng., passenger.
AMADEO LOPEZ, dining steward, Miami, Fla.

Airliner "Ground Loops."

The big airliner "ground looped" as Pilot Wallace Culbertson of Miami, swerved to avoid striking a small launch directly in the path during the dawn takeoff.

The plane's left pontoon struck the launch, plunging the Brazilian Clipper over into the water. A "crash" boat from the Pan-American seadrome immediately put out and picked up the survivors.

It was almost the same spot where the Brazilian Clipper was damaged last December when a gust of wind nosed the plane over during a landing.

The 35-passenger luxury airliner left Miami two days ago for Rio de Janeiro and Buenos Aires. Today's flight would have taken the voyagers 1,400 miles across the Guianas to Para at the Amazon's mouth.

On Concert Tour.

Iturbi, Spanish pianist and guest conductor of the New York philharmonic symphony and the symphony orchestras, was off on a concert swing around South America.

He was believed by Pan-American officials here to have suffered cuts and bruises.

Many of the rescued suffered cuts and bruises, the airline learned by radio from Captain Culbertson, but it was believed none was seriously injured.

Another air liner was ordered south from San Juan, Puerto Rico to complete the Brazilian Clipper's trip.

Wing Spread of 114 Feet..

The Brazilian Clipper type ships, until advent of the ton heavier China Clipper craft, the largest airliners in the world, were built to carry 35 passengers and 2,000 pounds of mail, baggage and express.

The wings measure 114 feet and two inches, and the metal hull is 68 feet from nose to rudder. The planes fly at a cruising speed of 160 miles an hour.

The take off and landing speed is approximately 65 miles an hour.

Noted Spanish Pianist Injured In Air Mishap

JOSE ITURBI.

Man At College Farm Hangs Self

George Bliss, Employe Of University, Ends Life In Barn

Hanging by a rope from a rafter support, the body of George H. Bliss, 51, was found about 9 o'clock Saturday morning at the agricultural college horse barn where he was employed for the last seven years. County authorities termed the death a suicide and no inquest was planned.

Bliss, who lived at 5403 Bancroft street, was married last Dec. 21, to Mrs. Dollie Nichols. Mrs. Bliss told Deputy County Sheriff James Davis that her husband went to the agricultural college about midnight Friday, explaining he wanted to look after two foaling mares. She took him to Thirty-third and Holdrege streets in their car and Bliss seemed in a jovial mood when he walked toward the barn, she said.

Worker Finds Body.

Harry Birkett, 3238 Doane street, another employe of the college, discovered the body. Deputy Sheriff Davis said Bliss apparently climbed up on baled hay in the barn loft to fasten the eight-foot piece of sash cord he used to the rafter, and then stepped off the hay. He left no note, Davis said.

Bliss, a World war veteran, came to Lincoln from Sioux Falls, S. D., and worked for the college since that time. Surviving besides his wife are his parents, Mr. and Mrs. John Bliss of Pennington, Minn., three brothers, Ernest and Allen of Sioux Falls, and S. S. Bliss of Renner, S. D., and several other brothers and sisters in the vicinity of Sioux Falls.

Additional $800,000 Authorized For Use Of RA In This State

An additional allotment of $800,000 for resettlement loans to Nebraska farmers was revealed Saturday in a telegram to Gov. R. L. Cochran from Rexford Guy Tugwell, federal resettlement administrator.

The new allotment is in addition to a supplemental grant of $750,000 announced earlier this week.

Tugwell authorized the new grant in response to urgent telegraphic pleas from Governor Cochran outlining the need for further aid to farmers in this state.. The total of $1,550,000 made available this week is in addition to $2,594,000 previously authorized for the RA in Nebraska.

Home Building Gains

NEW YORK, April 11—(AP)—Home building undertaken during March in the 37 eastern states totaled $55,270,600, according to figures of F. W. Dodge Corp. This was the largest monthly total since the figure for October, 1931. Last month's figure compares with only $31,175,500 for February, 1936, and $32,209,400 for March, 1935.

Dictator Once Worried About N.U. Ribbons

"Those Guernseys, those darn Guernseys, why didn't I place them right..."

It was in the cold, gray dawn of a Chicago morn in 1908 and the scene was a room in the old Hyde Park hotel. A young man was sitting up in bed, shaking his fist and muttering over and over in his brogue "Those darn Guernseys."

That same young man Saturday became dictator of the Republic of Latvia in Europe. He was and is Karlis Ulmanis.

The scene was recalled by Prof. H. J. Gramlich, chairman of the university department of animal husbandry. Gramlich, Ulmanis, and Vere Culver, an Albion boy, were members of the N. U. dairy team of 1908. The day previous to Ulmanis' bedroom scene they had competed in the national contest and had placed second. They failed to win the blue ribbon because their score on Guernsey judging was poor. At that time there were no Guernseys at the University of Nebraska farm and there were but very few in Nebraska.

Gramlich said that Ulmanis—he was known as Karl Ulman then—was a "good, regular fellow," of nervous temperament. He was a fairly good scholar but his classmates did not regard him as a potential dictator.

HERE IN LINCOLN

Safe-guard our schools "Vote the Mill."—Adv.

George L. Williams, republican for secretary of state.—Adv.

Easter Plants, Cut flowers, Fred Iverson Flower Shop, B1310—Adv.

Hotel Cornhusker features Easter Sun. dinner noon & evening-Ad

Hear Judge Ernest B. Perry—Republican for Congress—KFAB—6:30 A. M., Tuesday, April 14. Ad.

Lilies, 25c per bud and bloom, cash and carry at the greenhouses, Rosewell Floral Co., 406 Hill St.—Adv.

Postal Telegraph prepared Easter Greetings bring joy to recipients. Anywhere in the U. S. for 25c. Dial B3245—Adv.

Listen to Fred G. Hawxby, democratic candidate for attorney general, KFAB, 6 p. m. Sat. evening.—Adv.

Choice Lilies and assorted blooming plants and cut flowers. Rosewell Floral Co., 124 So. 13th, B7021.—Adv.

Allen W. Field, candidate for delegate to republican nat'l convention, former president of Young Men's Republican club and active republican worker.—Adv.

Break-in Reported—Police were told that entrance was made at the Rolland Lumber Co., 2141 North Cotner boulevard, Friday night, but apparently nothing was taken.

Sees Thieves—Harry Harmon, 229 North Eleventh street, told police that he saw a car containing four youths drive up to his parked machine at Twenty-sixth and O street at about midnight Friday, and take a lense, rim and bulb valued at $1.25. They got away before he could get their car number.

Remember! Municipal utilities cannot be affected except by a direct vote of the people. Hear Perry Morton tonight, KFOR, at 7:05. Vote against the 5-man amendment.—Adv.

Referee's Sale Tues., April 14, 1936, 2 p. m., east door county court house. Elizabeth Finnegan, 160 A. farm, N. W. ¼ Sec. 11, TS 11, range 7, Lancaster county, located about 7 miles N. E. of Havelock. Max Kier, referee.—Ad.

Your low rate electricity, coal, gasoline and ice were forced into effect in Lincoln through the present commission form of government, making an annual saving of $75.00 per family. Hold to it by voting "For" the amendment.—Adv.

Son's Dog Wins—Charles Wilson, jailor at police headquarters, was in receipt of word from his son, Arthur from Miami, Fla. Saturday morning, to the effect that his racing dog, Turf Traffic, had won the Hollywood derby there Friday evening. It was the fifteenth straight victory for Turf Traffic.

Settlement Approved — District Judge Shepherd has approved settlement for $500 and a $47.50 assignment of claim in the state bank receivership suit against W. T. Voss, Mrs. G. L. Voss and Louis Meyer, former stockholders in the Denton State bank. Voss was liable for $10,900, Mrs. Voss for $3,481 and Meyer contingently liable for $1,000. The court found the Vosses insolvent. Settlement was also made in the case of John F. Zimmer, First State bank of Bethany stockholder, for $500 plus a 320 acre farm in Kimball county. His liability amounted to $5,000.

Refuses Injunction—District Judge Broady has refused to grant an injunction in a land title dispute forbidding Gertrude D. Reed from entering upon a farm near Bennet recently purchased by Will Francke from Homer L. Kyle. When Miss Reed sought to oust the Francke family, claiming title to the property was hers, Francke and Kyle petitioned for an injunction. The court refused to grant the order on the ground that Francke knew of the disputed title when he assumed possession of the property and that injunction is not the proper method to quiet title.

Landy Clark Co.—Shingle Roofs.—Adv.

EVERETT JUNIOR HIGH HAS FLAG PRESENTATION CEREMONY

Mrs. W. T. Rymer, president of the Women's auxiliary of the Veterans of the Spanish-American war, assisted by Mrs. O. W. Meier, Mrs. A. S. Eager and Mrs. John Schaffer, conducted a flag presentation ceremony at Everett junior high school last week. Responses for the school were by Robert Flahive, Emma Kahm, and Rex D. Bailey.

OMAHA D. U. MOTHERS TO BE ENTERTAINED HERE

An Omaha chapter of the Delta Upsilon Mothers club was organized Wednesday at the home of Mrs. John Jenkins. Mrs. H. B. Sarson was chosen president of the group, all of whom have sons at the university, and Mrs. Henry F. Meyers, secretary. They will be guests of the Lincoln chapter at a luncheon at the Delta Upsilon house Monday, April 20.

Silence Wilson To Wed Karl Michelet Of Washington, D. C.

Home-Comers, Visitors Figure Prominently In Social News

HAVE some news about some home-comers—have news from Washington, D. C.—know of a party or two and then we are through for the day.

Mrs. William Cook Wilson and Howard Wilson returned this morning from California where they spent seven weeks. Most of the time they were in Pasadena. They saw a number of former Lincoln friends, and last Monday they were guests of honor at the Lincoln luncheon club of Los Angeles, which met in the men's university club.

* * *

THE NEWS from Washington tells of the engagement of Miss Silence Wilson, daughter of Mr. and Mrs. Lloyd B. Wilson, to Karl Michelet, son of Simon Michelet and the late Mrs. Michelet of Washington, which was recently announced.

Miss Wilson, who is the granddaughter of Mrs. Willard E. Stewart and the late Judge Stewart, was graduated from Wellesley in 1932. She is a member of the Washington Junior League.

Mr. Michelet is a graduate of Princeton university and of the Harvard law school.

* * *

VISITING in Omaha this weekend after spending a week or two in Lincoln with her daughter, Miss Jane Ostenberg, Delta Gamma at the University of Nebraska, is Mrs. Harvey Ostenberg of Denver. She is the house guest of Mr. and Mrs. William C. Ramsey. This evening Mr. and Mrs. Dexter Buell are presiding at a dinner as a courtesy to Mrs. Ostenberg.

Miss Ostenberg is also in Omaha, spending the Easter vacation wtih her mother.

* * *

ANOTHER Easter visitor is Miss Grace Morley who arrived earlier in the week from Cherokee, Ia., where she teaches in the Junior college. Miss Morley is visiting her family. This summer she will go to Ohio university at Athens, O., to teach in the summer session.

* * *

CELEBRATING her sixteenth birthday anniversary, Miss Dorothy Askey, daughter of Dr. and Mrs. H. A. Askey, entertained sixteen guests at a 1 o'clock luncheon today at her home, 3327 D street. Pastel shades were introduced in the floral centerpiece of sweet peas, and also in the place favors.

After luncheon, Miss Askey entertained her guests at the theater.

* * *

AS A FAREWELL affair to the bachelor days of Lieutenant Henry H. Marsden, whose marriage to Miss Mary Jane Righter will take place Sunday afternoon, the Bachelors' club of the Church of the Holy Trinity, Episcopal, is entertaining at a stag dinner this evening. The after dinner hours will be spent informally, and Lt. Marsden will be presented with a gift of silver in the pattern the bride has chosen.

* * *

MR. AND MRS. E. J. Sias have returned from a three weeks' motor trip through the south. They visited flying schools and airplane factories at Dallas, Tex., Tulsa, Okla., and Wichita, Kas. They also spent some time at Mineral Wells, Tex., and stopped at the Carlsbad cavern in Carlsbad, N. M. Other stops included El Paso and Santa Fe. The last ten days they have been with their daughter, Mrs. Wendell Harding and Mr. Harding in Denver.

* * *

MISS BESS RICHARDS entertained at luncheon today at the University club, honoring her nieces, Mary Elizabeth Richards, of Hebron, and Barbara Jean Richards, of Omaha, who have been spending the Easter holidays with her. Seven covers were arranged at one table on which spring appointments were used. The group attended "Captain January" at the Stuart theater in the afternoon.

BID AND WIN CLUB MEETS WITH MISS ZADINA

The Bid and Win club met Thursday evening at the home of Miss Ann Zadina, 2255 Vine street. Easter colors were carried out in the table decorations when refreshments were served. Prizes for the bridge games were won by Mrs. Margaret Folmer and Miss Laura Williams.

COMING EVENTS

SOCIAL CALENDAR

Saturday Evening.

Marriage of Miss Virginia Foster to James William Good, jr., of Evanston, Ill., home of the bride's parents, Mr. and Mrs. J. Earle Foster, 1990 C street, 8:30 o'clock.

Mr. and Mrs. A. C. Schwenker, 4925 Greenwood street, bridge, in honor of Mr. and Mrs. Warren Schwenker, of Buffalo, N. Y.

Three-to-Two club, dancing party, 2639 North Forty-eighth street.

CHURCH CALENDAR

Saturday Evening.

St. Matthews Episcopal, holy communion, 8.

City Mission, praise and testimony, 7:45.

City Wide Gospel Tabernacle, popular Bible class, 7:45.

MISS HELEN ROTHERAM TO BE HONORED AT SHOWERS

In prenuptial courtesy to Miss Helen Rotheram, whose marriage to Gilbert W. Powers takes place April 19, the employees of the state finance office of the resettlement administration are entertaining Monday evening at the home of Miss Ione Benson, 528 South Twenty-sixth street. Sixteen guests will spend an informal evening, after which refreshments will be served. The entire office staff is presenting the honoree with a gift.

The same honor guest will be entertained by Misses Lucile Sanders and Maxine Broadbent Tuesday evening at the home of Miss Sanders, 1228 Plum street. Sixteen will spend the hours with bridge, and they will give Miss Rotheram a personal shower.

Wednesday evening, Miss Florence Lantz is honoring Miss Rotheram at her home, 610 South Seventeenth street, when eight have been invited. Bridge is the diversion. The group will present the honor guest with a handkerchief shower.

Misses Dorothy Schmitt and Frieda Kissler are entertaining Thursday evening, honoring Miss Rotheram, at the home of Miss Schmitt, 2626 A street. Bridge is being arranged for the sixteen guests. Miss Rotheram is being given a miscellaneous shower.

MISS MARY HARVEY WEDS MYRON MOORE

The marriage of Miss Mary Harvey, daughter of Mr. and Mrs. H. H. Harvey, of Clay Center, to Myron Moore, of Missouri Valley, son of Mr. and Mrs. R. H. Moore, also of Clay Center, took place Saturday, April 4, in Grand Island. The couple will reside in Missouri Valley.

Mr. Moore received his degree in civil engineering at the University of Nebraska.

MR. AND MRS. H. T. GUINN BACK FROM TRIP THROUGH SOUTH

Mr. and Mrs. H. T. Guinn have returned from a five months' trip which took them to Texas and Mexico. In Texas they stopped at Corpus Christi, San Antonio, Houston, and while in Mexico spent some time at Monterey.

PERSONALS

Misses Mary and Gertrude Grant and Joe Grant will leave Sunday for Phoenix, Ariz., where they will visit their sister Mrs. J. W. White and family, formerly of Lincoln.

Mrs. C. F. Edwards and daughter Lila of Grand Island are spending the Easter week-end with Mrs. Edwards' mother, Mrs. Fred Engel, 944 North Twenty-fifth street.

Mrs. Carl Fisher, of Chicago, who has been the guest of Mrs. Francis Williams, returns today to Omaha to spend a few hours before going to her home. She was the guest of Mr. and Mrs. James H. Aydelott in Omaha before coming to Lincoln.

The Misses Mollie and Esther Engel of Grand Island are spending the week-end in Lincoln with their cousins, Miss Betty Cole and Miss Mollie Krumm.

Today!
The Finest Picture Yet!!
CAPTAIN JANUARY
Shirley TEMPLE
GUY KIBBEE
SLIM SUMMERVILLE
Mickey Mouse
—25c Mat.—
STUART

Robert MONTGOMERY
MYRNA LOY
"Petticoat Fever"
plus
Fiesta de Santa Barbara
20c Mat. • 25c Eve.
LINCOLN

MIDNITE SHOW TONITE!
11:30 P. M.—All Seats 25¢
All New Stage Show—
OO LA LA CONTINENTAL
Complete Change of Entire Show for This One Performance Only! See It Again!
—Screen Preview—
"Laughing Irish Eyes"
ORPHEUM

ORPHEUM
Everybody's Talking About It!!
OO La La Continental
Direct from "Circus Paris"
The Biggest Stage Revue This Year!
25¢ Mat. and Eve.
Screen "Snowed Under" Geo. Brent Glenda Farrell Frank McHugh

Last Day—
The HOUSE OF A THOUSAND CANDLES
plus "TRAIL OF TERROR"
10c Mat.
Sunday—
"SPY 77"
—plus—
"Hot Off The Press"
LIBERTY
10c Eve.

SUN
10c Till 6 P. M.
Last Day!
"Anna Karenina"
—plus—
"RUGGLES of RED GAP"
—Sunday—
"Special Agent"
—plus—
"Freshman Love"

CAPITOL 10c Mat.
Last Times Today!
Sylvia SIDNEY
"Mary Burns, Fugitive"
plus
Wallace BEERY
"West Point of the Air"

JOYO
HAVELOCK
SHOWS 7 and 9
FRIDAY—SATURDAY
Warren William
Patricia Ellis
—in—
"THE CASE OF THE LUCKY LEGS"
with
Genevieve Tobin Lyle Talbot
Allen Jenkins
—plus—
COMEDY—NOVELTY

MARIGOLD
Saturday, Apr. 11th
FEISTNER
and His Rhythm Aces
Adm. 25c each person
Next Wednesday, Apr. 15
JERRY WINTERS

DANCE
TO-NITE AND SUN. NITE TO
Paul Morehead
Solo Trumpet Player with His Swing Band at
PLA-MOR
Sat. Nite Dancing from 9 till 1
Ladies Drill Team of Auxiliary of The Charles A. Post Easter Dance, Easter Monday Nite, April 13.
Adm. 25c—Dancing Free
Bus will leave 10 & O Sun. Nite at 9 p. m.

GLASSES $8.00
EARL RIGGS OPTOMETRIST
B3421
116 So. 13 St.

HOME OWNED 62 YEARS
HARLEY DRUG CO.
The Rexall Store
EXTREME LOW PRICES ON JUMBO SIZED TOILETRIES

Craig's Glycerine & Rose Water, 4 Oz.	14¢
LeClair's Castile Shampoo, Pint	49¢
LeClair's Cocoanut Oil Shampoo, Pint	49¢
Parsten's Tooth Paste 3¾ Oz.	17¢
3 for	50¢
Superior Witch Hazel, Pint	19¢
Parlen's Shaving Cream 4½ Oz.	19¢
2 for	37¢
Parlen's Brushless Shaving Cream, 5½ Oz.	19¢
2 for	37¢
Superior Antiseptic and Mouth Wash, Quart	43¢
Martel's Lilac Vegetal, 6 Oz.	19¢
Superior Sodium Perborate	29¢
Flavored, 4 Oz.	
Vantine's Talcum Jumbo Package	19¢
Seventeen Volume Peroxide, Pint	35¢

NOW! The grandest, funniest show in years.
Gary COOPER
20 Millions to Spend!
"MR. DEEDS... GOES TO TOWN"
with Jean ARTHUR George BANCROFT
At 1:30-3:07-5:14-7:21-9:28
VARSITY
MAT. 25 EVE. 25-40

CHILDREN'S SWIMMING LESSONS
Due to the fact that our Saturday classes are filled and requests are still coming in, we are starting a new class for boys from 5 to 9 years and girls from 5 to 13 years. The class will meet Wednesdays and Fridays at 4 p. m., starting April 22nd and finishing May 22nd.
10 Lessons—$2.50 (including medical exam)
Medical inspection given on Tuesdays and Fridays between 5 and 7 p. m. Make personal appointments.
1432 N Y. W. C. A. B6801

These Churches Invite You to . . . .

Come to Church EASTER

They Have Prepared Special Services and Music

EASTER AT WESTMINSTER CHURCH

Sheridan Blvd. and South

7:00 A. M. Early Morning Worship
Auspices of Young People. Sermon by Dr. Charles H. Patterson. Music by Mr. Milan Lamber and Mr. Dee Dirks.

9:00 A. M. Sunday School
Juniors, Junior High, Senior High and Young People. Others at 9:30 A. M.

9:30 A. M. Morning Worship
First Service. Children Baptized and New Members acknowledged. Rev. John C. White will preach: "In The Morning."

11:00 A. M. Morning Worship
Second Service. Sermon by Rev. John C. White. Easter Music: Mr. Milan Lambert, Organist; the Girls' Choir in two anthems, Mrs. Ralph Ludwick, Conductor.

ALL FRIENDS ARE WELCOME.

First Christian Church

16th & K
RAY E. HUNT, Pastor

6:00 A. M.—Sunrise Worship and Baptismal Service.
9:45 A. M.—Church School.
11:00 A. M.—Worship. Sermon Subject: "Life Everlasting."
Anthems—"The Risen Christ"—Day and "Christ Our Passover"—Schilling.
Chapel and Senior Choirs.
7:45 P. M.—An Easter play, "Into Thy Kingdom," by Dorothy Clarke Wilson, directed by Mrs. F. A. Christopherson.

LUTHERAN

"I Know That My Redeemer Lives!"

CALVARY
28th & Franklin Sts.
Arthur Klinck, Pastor
Sunday School 10:00
Bible Class 10:15
Easter Service—
with Holy Communion....11:00
No evening service

IMMANUEL
8th & D Sts.
John Heins, Pastor
Sunday School 9:00
German Easter Service—
with Holy Communion....10:00
English Service 7:30
Easter Monday 7:30

OUR REDEEMER
12th & D
Arthur Doege, Pastor
Sunrise Easter Service...6:30 A. M.
No evening service

TRINITY
13th & H
Henry Hartner, Pastor
Sunday School 9:00
English Easter Service....9:45
German Easter Service....11:00
Children's Service 7:30

The Public is cordially invited to attend these services.
(The Allied Council of Lutheran Churches of the Missouri Synod in Lincoln)

Worship the Resurrected Lord at

THE FIRST COVENANT CHURCH

20th and "G" Streets

Sunday School 9:45 a. m.
Morning Service 11:00 A. M.
Easter Cantata Vesper Service 5 P. M.
Choir sings: "Victory Divine," by J. Christopher Marks
ALFRED J. JOHNSON, Pastor

FIRST BAPTIST CHURCH

(N. W. Corner 14th and K Streets)
CLIFTON H. WALCOTT, Minister

EASTER PROGRAM
9:00 A. M. Easter Baptismal Service
9:45 A. M. Church School
10:45 A. M. Easter Sermon and Music
Reception of New Members
7:45 P. M. EASTER PAGEANT
"The Triumph of Love"

FIRST LUTHERAN

G. A. ELLIOT, Pastor — 17th & A St.
10 A. M.—Easter Program by Church School
11 A. M.—Chief Service, Sermon "The Miracle of Grace"; Music by Chorus and Choir
7:30 P. M.—Easter Musical Program

GRACE METHODIST CHURCH

27th and R
6:30 A. M.—Communion and Love Feast
11:00 A. M.—"The Inevitability of the Resurrection"
3:00 P. M.—Children's Baptismal Service
MUSIC: Anthem, "Hosanna." Mixed Quartet, "The Magdalene."

SECOND PRESBYTERIAN

Wm. M. Swartzwelder, Minister — 26th & P St.
EASTER SERVICES
7:00 A. M.—Holy Communion.
9:45 A. M.—Church School.
11:00 A. M.—Sermon, "Why I Believe in Immortality." Baptism, Music and Reception of New Members.

GRACE ENGLISH LUTHERAN CHURCH

14th and F Street — Rev. G. Keller Rubrecht, Pastor
5:52 A. M.—Sunrise Communion.
9:45 A. M.—Junior Church Service. Flower Processional.
11:00 A. M.—Chief Service Holy Communion.
4:00 P. M.—Baptismal Service for Children.
5:00 P. M.—Handel's "The Messiah." 50 voices under direction of Prof. Philip Hudson.

FIRST-PLYMOUTH CONGREGATIONAL CHURCH

20th and D Streets
RAYMOND A. McCONNELL, Minister

"Christ the Lord is Risen Today, Alleluia!"

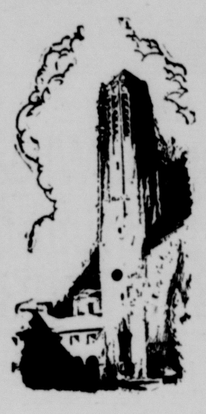

7:00 A. M.
EASTER DAWN SERVICE — Children's Chorus In Cloisters and Forecourt.

11:00 A. M.
EASTER MORNING SERVICE—The beautiful Easter Music Carillon and Antiphonal Choirs. Sermon: "Christ Immortal."

4:00 P. M.
EASTER CARILLON VESPERS — An Easter benediction of Song and Music from the tower with the choir among the bells.

Worship at your own church on Easter. If without a church home select a church and join in the Easter Worship. First-Plymouth gives you a sincere invitation.

ST. MATTHEW'S CHURCH

GARTH SIBBALD, Rector — 24th and Sewell
Wishes the People of Lincoln a Joyous Easter!

SERVICES
6 A. M. SUNRISE HOLY COMMUNION
8 A. M. CHORAL HOLY COMMUNION (St. Matthew's Girls' Choir)
11 A. M. EASTER PRAISE SERVICE AND SERMON (St. Matthew's Adult Choir of 30 Voices)
4:30 P. M. CHILDREN'S FLOWER SERVICE (Girls' Choir)
"In the Heart of Lincoln's Homes"

SALVATION ARMY

320 No. 11th Street
SPECIAL EASTER SERVICES
Conducted by Major and Mrs. Ward
11:00 A. M.—Morning Service
8:00 P. M.—Program

TABERNACLE CHRISTIAN CHURCH

Twenty-Second at South Street
LESLIE R. SMITH, Minister
6:30 A. M.—Sunrise Prayer and Baptismal Service.
9:45 A. M.—Church School. All Departments.
10:50 A. M.—Morning Worship. Sermon, "Jesus Lives."
5:00 P. M.—Vesper Musicale, "Penitence, Pardon and Peace," by Maunder.

ELM PARK METHODIST EPISCOPAL CHURCH

29th & Randolph — John R. Bucknell, Pastor
EASTER SERVICES
Epworth Leagues Worship & Breakfast 6 A. M.
Church School 9:30 A. M.
Worship 11 A. M.: "The Resurrection Proved"
Reception of Members—Baptism of Infants
Cantata 8 P. M.: "The Resurrection" Manney
Senior Choir

ST. PAUL METHODIST

DR. WALTER AITKEN, Minister
Sunrise Communion Service—6:30 o'clock
Morning Worship, 11:00 o'clock, "The Conqueror from Edom"
Baptismal Service, Reception of Members
The music will be furnished by two choirs
Evening Worship, 7:45 o'clock, "One Thing More"
Organ and Choir Numbers

A Glad Easter

CENTRAL TABERNACLE

R. L. Tressler, Pastor — 3021 O St.
10:45 A. M. and 7:30 P. M.—Easter Musical Programs and Sermons

FIRST PRESBYTERIAN CHURCH

DR. PAUL CALHOUN, Minister — Cor. 17th & F Sts.
6:30 A. M.—Easter Sunrise Service. "Early at the Tomb"—Music by Junior Choir.
11:00 A. M.—Morning Worship. Sermon—"Easter—Fable or Fact." Music by Chancel Choir.
7:45 P. M.—An Evening of Music. Nebraska Wesleyan A Capella Chorus. Prof. Oscar Bennett, Director.

UNIVERSITY EPISCOPAL CHURCH

13th & R
REV. L. W. McMILLIN, Priest
EASTER SERVICES
8:30 A. M.—Holy Communion.
11:00 A. M.—Choral Eucharist and Sermon.
11:00 A. M.—Church School.

West Point Drayman Dead Following Fight; Believe Aged Aurora Man Was Murdered

Say Intestine Ruptured When Victim Kicked

Uncle, Also In Draying Business, Is Arrested, Inquest Ordered

WEST POINT, Neb., April 10—(AP)—Leonard Woerner, 26, died in a hospital here today of injuries suffered in a fight last Saturday night. Sheriff Charles H. Sass arrested Delbert Olson, 43, the victim's uncle, in connection with the affair.

County Attorney Hyle G. Burke ordered a coroner's inquest to convene at 2 p. m. today to investigate the death.

Sass said Olson knocked Woerner down and kicked him in the stomach, rupturing an intestine. Both men were in the draying business here.

Plan Farewell Dinner For Bishop F. D. Leete

OMAHA, April 11—(AP)—Methodist ministers of Omaha have made plans for a farewell dinner April 17 at First Methodist church for Rev. Frederick Leete, bishop of the Omaha area of the Methodist church, who plans to retire early in May and move to Florida. More than 400 Nebraska Methodists and Omaha representatives of other denominations are expected to attend the dinner.

To Dedicate School

(Special to The Star.)

DAYKIN, Neb., April 11—Daykin's new high school building, which was erected this spring, at a cost of about $30,000, will be dedicated next Tuesday evening with a special program. Charles W. Taylor, state superintendent, will be the principal speaker.

Democratic Rally

(Special to The Star.)

BEATRICE, Neb., April 11—Gage county's democracy held its first 1936 rally in firemen's hall Friday afternoon, the meeting being addressed by John Delehant of Beatrice and Cloyd B. Ellis of Wymore. Routine political matters consumed a greater part of the meeting.

Father Kealy Made Cathedral Assistant

Announcement Of Three Other Changes Made By Bishop Kucera

Rev. Thomas M. Kealy, associate editor of the Catholic Register and administrator of Ashland and Greenwood, has been assigned as first assistant of St. Mary's Cathedral by Bishop Louis B. Kucera. Rev. Maurice Helmann, present first assistant at the cathedral and editor of The Register, will continue his residence at the cathedral. The change is effective April 18.

Rev. S. G. Wagner, administrator of Colon and Mead, has been named administrator of St. Ann's church in Shubert and of the mission of St. Ann at Salem, effective April 17.

Rev. Denis L. Barry, assistant at St. Joseph's in York, will be administrator of St. Joseph's church in Colon and St. Mary's in Ashland after April 17.

Rev. John Mattie, recently ordained, was appointed assistant at Sts. Peter and Paul church at Falls City. He will take the position April 17.

RED NETWORK
WOW—HIGHLIGHTS—N.B.C.

Saturday P. M.
4:00—Blue Rooms Echoes.
4:30—Kaltenmeyer's Kindergarten.
5:15—Otto Thurn Orch.
6:15—Edwin C. Hill.
7:00—Your Hit Parade.
8:00—Rubinoff.
8:30—Chateau with Smith Ballew.
9:30—Celebrity Night with Joe Penner.
10:30—Charles Dornberger Orch.
11:30—Johnny Huntington Orch.

Sunday A. M.
7:00—Salvation Army Easter Sunrise Service.
7:30—Easter Sunrise service from Mt. Helix Natural theater near San Diego Calif.
8:00—Mexican Marimba band.
8:30—Concert Ensemble.
10:15—Rudd and Rogers.
10:30—Major Bowes Capitol Family.
11:30—New York City's Easter parade on Fifth and Park avenues.

Sunday P. M.
12:00—Road to Romany.
12:15—Easter Program of the Fisk Jubilee Singers.
12:30—While the City Sleeps.
12:45—Harold Nagel Orch.
1:00—Easter Cantata by Lily Strickland.
1:30—Peter Absolute.
2:00—Harry Reser's Eskimos.
2:30—Ed Younger's Mountaineers.
3:45—Noble Cain and a capella choir.
4:15—Pop Concert.
5:00—The Catholic Hour.
6:00—K-7 Spy Story.
6:30—Fireside Recitals.
6:45—Sunset Dreams.
7:00—Major Bowes Amateurs.
8:00—Manhattan Merry-Go-Round.
8:30—Album of Familiar Music.
9:00—General Motors concert with Lily Pons soloist.
11:00—Freddie Bergin Orch.
11:30—Sammy Kaye Orch.

POLITICAL ADVERTISEMENT

HEAR
Fred G. Hawxby
Democratic Candidate
for
ATTORNEY GENERAL
KFAB
6:00 P. M. Saturday

Morris S. Brady Dies; Publisher Of Franklin Sentinel

FRANKLIN, Neb., April 11—(AP)—Morris S. Brady, 75, Franklin Sentinel publisher, died here today after an illness of several months. He was associated with his son, D. S. Brady, in the publication of the Sentinel.

Brady was in the newspaper business at Richards, Mo., until about 18 years ago when he came to Nebraska. He also served as postmaster there. For a number of years he published the Johnson County Journal at Tecumseh.

His son survives. Funeral services will be held at Richards.

Declares Resources Of Country Adequate

Blaidsdell In Address Before RA Land Use Employes Here

America's resources are great enough "to provide all its citizens an adequate living, if it can only learn to use its knowledge and resources to the best advantage," Thomas C. Blaisdell, Washington, economic adviser for the resettlement administration told land use planning employes from Nebraska, Kansas and Dakotas Friday afternoon at the close of a two-day conference to map out spring and summer work.

Blaisdell declared the phrase "pressure of population on land" was a bugaboo that had caused a great deal of cloudy economic thought in a country where agricultural and economic resources actually are rich enough to solve all subsistence problems.

E. H. Wiecking, national head of the land planning section, declared the future of the land utilization work "looks very bright." He pointed out that virtually all farm and political leaders "realize the importance of this work as a sound basis for long-time agricultural programs."

R. E. Willard, C. I. Hendrickson and J. B. Bennett, other directors of the land use section, also spoke.

Classifications Made By State's Soil Committee

Recommendations are On Way To Washington For Approval

Soil classification recommendations for Nebraska have been made and are on their way to Washington for approval, Fred Wallace, chairman of the Nebraska soil conservation committee, announced today.

Wallace said the recommendations, made after a trip through the state and a conference with the South Dakota committee, contain many of the provisions suggested at the recent Grand Island conference.

Classification of summer fallow, payments on perennial grass seeding, annual rotation pastures and other problems were considered by the committee. It is hoped Washington approval will be given very soon. Twenty Nebraska counties have now formed permanent soil conservation organizations. District supervisors and field men met Friday with the state committee in Lincoln to formulate final appraisal plans.

Pershing Is Invited To Lay Cornerstone

LACLEDE, Mo., April 11—(AP)—Gen. John J. Pershing has been asked to come back to his boyhood home here and lay the cornerstone for the new Laclede school building. L. F. Moore, secretary of the Pershing Park association, said that on the general's birthday last September 13, he said he would come to Laclede on his next trip to this region. The school committee wired an invitation to General Pershing before he left San Francisco yesterday on an eastern trip. He is expected to stop at Lincoln, Neb., and then come to Laclede. His last visit to his boyhood haunts around Locust creek was in January, 1928.

STAR RADIO PROGRAMS

KFAB Columbia Basic 770 Kilocycles | KOIL NBC Basic Blue 1260 Kilocycles | KFOR Columbia 1210 Kilocycles

SATURDAY NIGHT

5:00	F. W. Wile	Jesse Crawford, organ		Kid's Kennel Club	5:00
5:15	Tower Town Topics	Petunia		FHA Speaker	5:15
5:30	News	Recordings		Tonic Tunes	5:30
5:45	I. J. Dunn	Jamboree		Gertrude Niesen	5:45
6:00	Fred G. Hawxby	Progressive Assoc.		Herb Foote, organ	6:00
6:15	F. N. Stapleton	Terry Carpenter		Herb Foote, organ	6:15
6:30	Richman and Shelton	Sports News		News	6:30
6:45	Judge James Quigley	Musical Moments		Men of Manhattan	6:45
7:00	Ziegfeld Follis—With Fannie Brice, Patti Chapin, Benny Fields and the Ziegfeld girls	Recordings		Sports Review	7:00
		Get Out the Vote		O. S. Spliman	7:15
		Get Out the Vote		Waltz Time	7:30
		Citizen's Committee		Fylight of Melody	7:45
8:00	Nino Martini	Let's Go Places		World Revue	8:00
8:15	Nino Martini	Armchair quartet		World Revue	8:15
8:30	Prog. from WBBM	Nat. Barn Dance		News	8:30
8:45	Prog. from WBBM	Nat. Barn Dance		Dancing Echoes	8:45
9:00	California Melodies	Nat. Barn Dance		New Tunes for Old	9:00
9:15	California Melodies	Nat. Barn Dance		New Tunes for Old	9:15
9:30	Senator Hastings	News		Paul Nathan Orch.	9:30
9:45	Senator Hastings	Dance Rhythms		Paul Nathan Orch	9:45
10:00	Prog. from WBBM	Judge James Quigley		Judge James Quigley	10:00
10:15	Phil Crane	Sports News		Sign Off	10:15
10:30	Harry Sosnik Orch.	Glen Gray Orch.			10:30
10:45	Harry Sosnik Orch.	Glen Gray Orch.			10:45
11:00	Bob Crosby Orch.	Carefree Carnival			11:00
11:15	Bob Crosby Orch.	Carefree Carnival			11:15
11:30	Bernie Cummins	Griff Williams Orch.			11:30
11:45	Bernie Cummins	Griff Williams Orch.			11:45
12:00	Sign Off	Eddie Butler until 1 a. m.			12:00

SUNDAY MORNING

6:00	Easter Sunrise Serv.	Sunrise Service—Music and pageantry from Mt. Roosevelt, Okla., directed by Rev. A. M. Wallock		This station begins broadcasting today at 9 a. m. Several fine programs are featured	6:00
6:15	Easter Sunrise Serv.				6:15
6:30	Elsie Thompson				6:30
6:45	Elsie Thompson				6:45
7:00	Sunrise Serv.—From famed Hollywood bowl with a gala music program.	Grand Canyon Service		The theater program at 7 p. m. is rapidly gaining wide audience with local listeners.	7:00
		Grand Canyon Service			7:15
		Tone Pictures			7:30
		Tone Pictures			7:45
8:00	Los Ang. Symphony.	Coast to Coast on a Bus—A children's program heard over this station every Sunday morning		You shouldn't miss the Philharmonic concert this p. m. or the Ghost Story tonight.	8:00
8:15	Los Ang. Symphony.				8:15
8:30	At Aunt Susans				8:30
8:45	At Aunt Susans				8:45
9:00	Church of the Air	Southernaires		Rev. Arthur Doege	9:00
9:15	Church of the Air	Southernaires		Salon concert	9:15
9:30	Watchtower	Brown String Ensemble		News	9:30
9:45	Sonata Series	Brown String Ensemble		Sonata Series	9:45
10:00	Carveth Wells	Sunday Serenade		Reflections	10:00
10:15	Carveth Wells	Sunday Serenade		Reflections	10:15
10:30	Choir and Organ	German Easter Songs		Metropolitan Moods	10:30
10:45	Choir and Organ	William Meeder, organ		Metropolitan Moods	10:45
11:00	Plymouth Church	Labor Union Speaker		Choir and Organ	11:00
11:15	Plymouth Church	The Rangers		Choir and Organ	11:15
11:30	Plymouth Church	Radio City Symphony Orch		Romany Trail	11:30
11:45	Plymouth Church	Radio City Symphony Orch		London News Exch.	11:45

SUNDAY AFTERNOON

12:00	Plymouth Church	Radio City Symphony Orch		Church of the Air	12:00
12:15	Plymouth Church	Radio City Symphony Orch		Church of the Air	12:15
12:30	The Lutheran Hour	Paths of Memory		At the Organ	12:30
12:45	The Lutheran Hour	William Meeder, organist		Church of Hollywood	12:45
1:00	Poets Gold	Magic Key—The famous Philadelphia Orchestra and guest artists today		News	1:00
1:15	Poets Gold			Organ and Canaries	1:15
1:30	Jose Manzanares	Leopold Stokowski are the guest artists today		Sunday Varieties	1:30
1:45	Jose Manzanares			Sunday Varieties	1:45
2:00	Songs of Yesteryear	Your English		N. Y. Philharmonic—An unusual program has been arranged, director Hans Lange	2:00
2:15	Gov. R. L. Cochran.	Harold Nagel Orch.			
2:30	Clinton J. Campbell	Harold Nagel Orch.			
2:45	To Be Announced	Henri Deering, pianist			
3:00	Neighborville Folks.	National Vespers		N. Y. Philharmonic—Soloist, Michel Piastro, the orchestra's famous concertmeister	3:00
3:15	Neighborville Folks	National Vespers			
3:30	Wesleyan Glee Club	Fishface and Figsbottle			
3:45	Wesleyan Glee Club	Fishface and Figsbottle			
4:00	Melodiana	Kornienko Orch.		Dancing Disc	4:00
4:15	Melodiana	Kornienko Orch.		Dancing Disc	4:15
4:30	Colonel Courtesy	Colonel Courtesy		Vocal Melodies	4:30
4:45	Colonel Courtesy	Colonel Courtesy		The Hit Parade	4:45
5:00	Hour of Charm	Arthur Cobb		Tea Dansante	5:00
5:15	Hour of Charm	Morton Linsey		Holcomb, Dean, Miller	5:15
5:30	Ed McConnell	South Sea Islanders		Holcomb, Dean, Miller	5:30
5:45	Salon Concert	South Sea Islanders		Gibson and Young	5:45

SUNDAY NIGHT

6:00	Eddie Cantor	Jack Benny		Melodious Moods	6:00
6:15	Eddie Cantor	Jack Benny		Cathedral Hi. School	6:15
6:30	Judileers	Robert L. Ripley		Medinah Ensemble	6:30
6:45	Terry Carpenter	Robert L. Ripley		Melodies of Yesterday	6:45
7:00	Prog. from WBBM	Get Out the Vote		Theater — In Wilde's famed "Lady Windermere's Fan" with cast of local studio talent	7:00
7:15	Prog. from WBBM	Get Out the Vote			
7:30	Baseball Salute	The Melody Lingers On			
7:45	Baseball Salute	The Melody Lingers On			
8:00	Evening Hour - The guest artist tonight is Frederick Jagel famed opera tenor.	Jack Hylton Orch.		Melody Masterpieces	8:00
		Jack Hylton Orch.		Melody Masterpieces	8:15
		Walter Winchell		News	8:30
		Paul Whiteman Varieties		Dancing Echoes	8:45
9:00	Prog. from WBBM	Paul Whiteman Varieties		Ghost Stories	9:00
9:15	Prog. from WBBM	Paul Whiteman Varieties		Ghost Stories	9:15
9:30	Prog. from WBBM	News		Freddie Rich Orch	9:30
9:45	Prog. from WBBM	Recordings		Freddie Rich Orch	9:45
10:00	Prog. from WBBM	Talk by E. P. Chase		News	10:00
10:15	Phil Crane	Chamber of Com. Prog.		Sign Off	10:15
10:30	Abe Lyman Orch.	Chamber of Com. Prog.			10:30
10:45	Abe Lyman Orch.	El Chico Spanish Revue			10:45
11:00	Frank Dailey Orch.	Earl Hines Orch.			11:00
11:15	Frank Dailey Orch.	Earl Hines Orch.			11:15
11:30	Harry Sosnik Orch.	Tom Coakley Orch.			11:30
11:45	Harry Sosnik Orch.	Tom Coakley Orch.			11:45
12:00	Sign Off	Sign Off			12:00

Approves Contracts On Six Public Works Projects In State

OMAHA, April 11—(AP)—John Latenser, jr., Nebraska public works administration engineer, has approved low bids on state PWA projects totaling $185,215. The bids were:

Fremont, auditorium, Busboom & Rauh, Salina, Kas., general construction, $84,265. Crawford, sewage disposal plant, H. J. Peterson company, Omaha, $26,465.93.

Inman, school, Omaha School Supply company, equipment, $2,779.13.

Pleasanton, school, F. C. Hageman, Hastings, general construction, $26,400; Frank Best Plumbing and Heating company, Beatrice, $5,777.60; Crawford Electric company, North Platte, wiring, $1,191.

Sutherland, school addition, J. E. Marsh, Sutherland, general construction, including electrical work, $21,139.35; Joe Rotert, Sutherland, plumbing and heating, $2,800.

Ingleside state hospital, Hastings, sewage system, Charles Robeck company, Omaha, $24,397.05.

E. R. Goodman Found Guilty, Embezzlement

Former President Of North Platte Firm Convicted By Jury

NORTH PLATTE, Neb., April 11—(AP)—E. R. Goodman of North Platte, former president of the defunct Goodman-Buckley Trust company, was convicted by a District court jury Friday night of embezzling $1,334.53. The jury deliberated seven hours. The case closed suddenly in the afternoon, after the defense rested without presenting any testimony. Judge Nisley overruled a motion for a directed verdict.

Goodman was charged with misappropriating funds of the Warren B. Ellis estate which Defense Attorney W. E. Shuman charged Assistant Attorney General Milton C. Murphy, the prosecutor, handled when he was connected with the law firm of Beatty and Halligan here. Shuman said rental collections during Goodman's absence were handled by Newton E. Buckley, secretary of the bankrupt company, who recently was sentenced to serve 18 months for embezzlement, after a conviction which he appealed.

Posse Searches For Murderer Of Woman Telegrapher In East

BROOKVILLE, Pa., April 11—(AP)—A posse of 100 men, called out by a screaming fire siren, blocked roads and railway lines today in a search for the killer of Katherine Bracken, 45-year-old telegrapher, in her railroad signal tower.

The woman, on duty last night, was beaten and slashed to death in the Brookville tower of the Pittsburgh-Shawmut railroad, her body dragged down the tracks and thrown over a 122-foot bank.

Her skull was fractured, her right arm was badly cut and her clothing was in tatters.

Coroner Gilbert Hulme of Jefferson county said Miss Bracken may have been criminally, assaulted and asked for an autopsy.

Vets Would Take Over Pershing Hall In Paris

PARIS, April 11—(AP— The Benjamin Franklin post of Paris dispatched a proposal today to James Van Zandt, national commander, at Kansas City, that the Veterans of Foreign Wars take over Pershing hall, a European landmark of the American Legion.

The post voted to ask the Veterans of Foreign Wars to supply funds to permit continued use of the building as the headquarters for American World war veterans in Paris.

The building has until April 30 to pay a $350,000 debt.

New City Wells

(Special to The Star.)

PAWNEE CITY, Neb., April 11—Two new city wells are to be sunk near this city the coming summer. Part of the work will be a PWA project, and the federal government has approved it.

Married 59 Years

(Special to The Star.)

CORTLAND, Neb., April 11—Mr. and Mrs. James A. Brookhausen, living north of Cortland, observed their fifty-ninth wedding anniversary at their home Wednesday.

DEATHS IN U. S.

(By the Associated Press.)

CHICAGO—Walter Malone, 40, chief comptroller for the Audit Bureau of Circulations.

WARREN, Pa.—S. E. Walker, 84, publisher of the Warren Times-Mirror and a leader in democratic politics.

MINNEAPOLIS—William H. Smith, 66, assistant general freight agent of the Northern Pacific Railway Co. since 1921.

SPOTLIGHT FEATURES

SATURDAY.

ON KFAB—
5:45 p.m.—Gertrude Niesen begins her new series.
7:00 p.m.—Ziegfeld Follies of the Air.
8:00 p.m.—Nino Martini.
9:00 p.m.—Salon Moderne.

ON KOIL—
4:30 p.m.—Treasure Trails.
8:30 p.m.—National Barn Dance.
10:30 p.m.—Glen Gray Orch.

ON KFOR—
4:30 p.m.—Vincent Lopez Orch.

SUNDAY.

ON KFAB—
6:00 a.m.—Easter Sunrise service from Soldiers' Field, Chicago.
7:00 a.m.—Easter Sunrise service from the Hollywood, Calif. bowl.
1:30 p.m.—Jose Manzanares South American Orch.
6:00 p.m.—Eddie Cantor.
8:00 p.m.—Sunday Evening Hour.

ON KOIL—
6:00 a.m.—Easter Sunrise service from Mt. Roosevelt, Oklahoma.
7:00 a.m.—Grand Canyon Easter Sunrise services.
1:00 p.m.—Magic Key with Philadelphia Orch. as guests.
6:00 p.m.—Jack Benny.
8:00 p.m.—Jack Hylton Orch.

ON KFOR—
9:35 a.m.—Beethoven Sonata Series.
2:00 p.m.—New York Philharmonic Orch.
7:00 p.m.—KFOR Theater presents "Lady Windermere's Fan."
9:00 p.m.—Ghost Stories.
9:30 p.m.—Freddie Rich Penthouse party.

Skull Crushed When Found By Railroad Men

Officers Devoting Entire Time To Working On Mysterious Case

(Special to The Star.)

AURORA, Neb., April 11—Mystery still surrounds the death of Arnold Uplinger, an aged inmate of an old people's home at Aurora, whose almost lifeless body was found on the Burlington tracks early Wednesday morning. Sheriff A. L. Andrews and the coroner's jury late Thursday reached the conclusion that he had been murdered. They have no clues whatever. He was formerly a resident of Harlan county, and his expenses at the home were being paid by Harlan county. His closest relative apparently is Mrs. Lola Martin, a sister, of Joes, Colo.

He was seen to leave his room about 8 o'clock Tuesday evening, and was found on the railroad track about one mile away early the next morning by the trainmen who were going on their trip to Burwell. His almost lifeless body lay with his head upon the end of a tie close to the rail.

His head had been split open with a sharp instrument and the back part of his skull crushed in with a blunt instrument. There was no blood upon his clothing. Sheriff Andrews of Hamilton county, Sheriff Harr of Clay county and Burlington agents have been working ceaselessly upon the case ever since the discovery of the body. The verdict of the coroner's jury was violent death through unknown means.

SEVEN RESCUED AS SHIP RAMS YACHT

AVALON, Cal., April 11—(AP)—Seven persons were rescued at sea last night when the steamship Catalina rammed the $80,000 yacht, Arbutus, seven miles out from Avalon. The big steamer, bound for the mainland in a heavy fog, struck the 76-foot cruiser squarely amidship.

Writein Campaign Is Launched For Norris

Plan To Write Name On Both Republican and Democratic Ballots

McCOOK, Neb., April 11—(AP)—Friends of Senator George W. Norris in McCook, Norris' home town, today instituted a campaign to write the Nebraska senator's name on both the republican and democratic ballots at next Tuesday's primary election.

Norris did not file as a candidate in the primary.

Rex A. Bagley of McCook asserted Norris writeins here will predominate in Tuesday's returns. A similar movement was reported from Seward.

Four republicans and four democrats are candidates for Norris' seat in the senate. Friends of the senator believe he may enter the general election campaign as an independent.

Ambassador To Ask Cochran To Attend Texas Exposition

DALLAS, April 11—(AP)—Texas' formal invitation to Governor Cochran of Nebraska to attend the $25,000,000 Texas centennial exposition, opening here June 6, will be extended at Lincoln on April 13 by one of the few remaining cattle barons of the old days, W. G. Swenson, descendant of a pioneer Texas family. Mr. Swenson will be in Lincoln in the dual capacity of a special representative of Gov. James V. Allred of Texas and as an ambassador for the Texas centennial exposition. In extending the exposition's invitation, he will ask Governor Cochran to select the date to be officially designated as Nebraska day at the exposition. He will present Governor Cochran with a special commission in the Texas rangers and with a 10-gallon Texas sombrero as a badge of office.

Republicans Reject O'Brien's Proposal

Suggestion to Accept New Deal Trade Treaty Plan Scorned

WASHINGTON, April 11—(AP)—Republican leaders in congress almost unanimously turned thumbs down today on the proposal by Robert Lincoln O'Brien, the republican chairman of the tariff commission, that the party accept in its platform the New Deal's reciprocal trade treaty method of revising tariffs.

O'Brien had proposed a plank denouncing the old "log rolling" method of making tariffs in congress. The plank would pledge the republican party to maintain and improve the New Deal's bargaining plan.

Under this plan the president can raise or lower tariffs as much as 50 per cent. Congressional approval of the rates is not required.

O'Brien could not have picked an issue on which the republicans in congress have stood more unitedly against the New Deal. When the reciprocal trade bill passed the senate only four republicans voted for it. They were Senators Couzens of Michigan; Capper of Kansas; Norbeck of South Dakota and Norris of Nebraska.

Judging Contest

YORK, April 11—(AP)—Schools at Waverly, Milford, Friend, Milligan, Geneva, Aurora and York will send their livestock and grain judging teams to York, Monday, April 13, to compete in the district judging contest.

NEBRASKA DEATHS

George Tuttle.

(Special to The Star.)

SALEM—George Tuttle, 58, who was born at Salem and lived here his entire life, died Friday. A brother and sister survive.

John H. Jantzen

(Special to The Star.)

BEATRICE—John H. Jantzen, 74, who came from Germany more than fifty years ago, locating west of here, died Thursday night at a local hospital of pneumonia. Surviving are his widow and five children, Henry W., Abraham and Louis, living in Gage county, Anna of the home, and William of Crete.

John T. Teten

NEBRASKA CITY—(AP)—Funeral services will be held here Monday for John T. Teten, 82, retired druggist who had lived in Otoe county since 1868, and who died Friday. Mr. Teten served a term as county commissioner many years ago, was city treasurer for a time and recently served as regiter of deeds. His widow and four children survive.

Karlis Ulmanis, Once Penniless Student At Nebraska University, Becomes The Dictator Of Latvia

RIGA, Latvia, April 11—(AP)—Karlis Ulmanis, who once studied at the University of Nebraska, Lincoln, joined Saturday the list of full-fledged dictators in European governments.

Since 1934, when he led a coup d'etat which put Laivia under martial law, the heavy-shouldered ulmanis, son of a farmer, has been a virtual dictator of Latvia, with the official title of prime minister. With the expiration of the mandate of President Alberts Kviesis, he assumes the functions of president as well—a decisive step toward the concentration of state power in the hands of one leader.

Two Million Subjects.

He is to continue in this role, under the newly published laws until the Latvian constitution has been reformed. His hold on the Latvian government and his authority over this nation of 2,000,000 people is now indisputable. His government has the backing of the military and the aizargi or civil guards, although there is little or no visible expression of force.

A trained agriculturist, Ulmanis found it expedient to emigrate to America because of his pre-war activities in the Latvian independence movement (from Russia). He returned home in 1913, after residing in the United States for five years, part of that time studying and lecturing at the Nebraska university.

In October, 1918, he became the first prime minister of Latvia and since that time has held a similar office in eight Latvian cabinets, several times combining that office with the one of foreign minister.

No Negative Criticism.

A large man, with tremendous energy, he is referred to often in the Latvian press as "leader," although his grip insists the prevailing lack of political freedom in Latvia is due to necessity of circumstance rather than to any devotion to fascist ideals. But the Latvian diet no longer functions and "negative" criticism of the government is not permitted.

Heavy problems confront the Latvian dictator for the future, especially in international affairs. A possible Russo-German war very likely would find Latvia in the path of a Russian advance, with the possibility of being made into a "theater of war" between two powerful nations.

Remembered Here.

Running the national treasury should be the greatest joy of Karls Ulmanis as dictator of Latvia.

His professors at the University of Nebraska agricultural college here, where he was graduated in 1909, remember him best for the money they loaned him to keep him from starving and the sums they loaned him later to buy a dairy business at Houston, Texas, which soon failed. He left the United States owing various Lincoln persons approximately $1,500.

They gave him up for dead, when he disappeared in about 1912, but when he emerged as president of Latvia after the World war he voluntarily paid off all his debtors with interest, and resumed correspondence with some of them.

CLARENCE M. DAVIS
Attorney General
REPUBLICAN TICKET
Qualified—20 Years Active Law Practice

Frank E. Mulvane Of Raymond Passes Away

Lumberman Had Lived In Lancaster County Since 1875

Frank E. Mulvane, 71, Raymond lumberman and resident of that community since 1875, died at his home at 3:30 o'clock Saturday morning. He had been in ill health and inactive for two years. He was born in Newcomertown, O., and came with his parents to Raymond when he was ten years of age. They settled one and one-half miles southwest of town. He was a member of Raymond Presbyterian church and Modern Woodmen of America.

Surviving are his wife, Mattie; four daughters, Mrs. Gwendolin Veghte of Van Nuys, Cal., Mrs. Mary Lamberson of Plattsmouth, Neb., Mrs. Mattie Tally of Raymond and Helen at home; seven grandchildren; one brother, Cassius of Lincoln; sister, Mrs. Dora Poe of Lincoln. The body is at the home in charge of Castle, Roper & Matthews.

I Dare Say

By OTHO K. DEVILBISS

Karlis Ulmanis, who was graduated from the University of Nebraska in 1909, became dictator of Latvia Saturday. The junior chamber of commerce suspects that some of those dictator germs are still working around here. But the junior chamber boys are staging an air conditioning project next Tuesday.

* * *

But down in Mexico, strange things are going on. For the first time in history, an ex-dictator is run out of a country. The Mexicans are softening up, or else they're short on ammunition. Poor old Calles will sure feel out of place in the U. S., where we are still old fashioned enough to hold elections.

* * *

Rep. Karl Stefan, Nebraska's radio gift to politics, is going to ask congress to ban a Hungarian song from the U. S. The Norfolk man fears that if the tragic love song goes over the air it will bring on an epidemic of suicides. Good idea, Karl. Suppose we get Ruth Etting to try that song out on congress first. But anyone still alive after "The Music Goes 'Round and 'Round," and the political bushwa that has fogged up the air recently is fool-proof against a love song.

Two Wyoming Tots Die Of Mushroom Poisoning

KEMMERER, Wyo., April 11—(AP)—The parents of two daughters who died of what physicians said was mushroom poisoning were believed out of danger today, after medical science and aviation had joined in a dramatic effort to save all four lives.

The B. Ropelatto family, living on a Smith Fork, Wyo., ranch, was stricken ill Thursday after eating the preserved fungi.

Joyce, 2, died before aid reached the snowbound ranchhouse. Her sister Alidee, 6, was carried here by sled and automobile, and a national guard plane carrying serum, was ordered from Denver by Gov. Ed C. Johnson of Colorado. Just as Alidee died, the serum was dropped by parachute near the hospital.

POLITICAL ADVERTISEMENT

F. A. Egger
Candidate for
UNICAMERAL LEGISLATURE
from the 18th District
Farmer—Dairyman—Business Man

Prison Population Reaches All-Time High During Week

Population at the state penitentiary reached a new all time high this month.

Figures show there were 957 inmates one day this week. By Friday the count had dropped to 948. The previous high was 939 on January 10, 1934.

On April 10, 1935, the count was 863. During the year there have been 341 discharges, including paroles, and 426 admissions. Statistics for April 10 of other years follow:

1934	921	1930	733
1933	883	1926	653
1932	826	1916	401
1931	761		

The movement of population figures is rather rapid within a short range, varying as much as 27 in one month.

Rome Observes Holy Saturday

Bells Proclaim Christ's Resurection And End Of Lenten Mourning

ROME, April 11—(AP)— The familiar clamor of bells of Rome's churches and cathedrals filled the air today, proclaiming Christ's resurrection and the end of the 40 days of Lenten mourning.

The bells have been silent since Holy Thursday, while the devout attended services commemorating the Saviour's passion and death.

Within the churches, joyous organ music poured forth once more, flames flickered on the Paschal candles and holy images and relics were divested of their somber black and purple draperies.

Priests went through the streets and into homes and offices to bestow the traditional Holy Saturday blessing.

Jerusalem Services.

JERUSALEM, April 11—(AP)—Pilgrims from far-flung corners of Christendom massed in Jerusalem for Holy Saturday processions today while Jews observed the passover and Moslems celebrated their feast of Nebimusa.

Great crowds gathered at the Church of the Holy Sepulchre for the Holy fire ceremony and the patriarch's celebration of high mass before Christ's tomb.

The holy city has been thronged for a week with persons of all Christian sects, come for the services commemorating Christ's death and resurrection.

Transfer CCC Workers

(Special to The Star.)

FAIRBURY, Neb., April 11—Forty members of the Grand Island CCC camp are being transferred to the Fairbury camp to take the places of the 65 men whose time expired April 1, and who returned to their homes at that time. This makes an enrollment at the Fairbury CCC camp of 160 men, including 21 army overhead, 13 conservation overhead and 6 conservation leaders. Fifty of this number are at present stationed temporarily at Franklin on a tree planting and conservation project.

POLITICAL ADVERTISEMENT.

JEFFERSON H. BROADY
JUDGE OF THE DISTRICT COURT
Candidate for
RE-ELECTION
"The important thing in the position is character and ability and it will be conceded on all sides that Broady has both."—Lincoln Journal, April 16, 1922.
13 YEARS EXPERIENCE

POLITICAL ADVERTISEMENT POLITICAL ADVERTISEMENT

Cast Your Primary Vote for
WILLIAM E.
McCloud
of YORK
REPUBLICAN FOR
State Treasurer
25 Years Banking Experience
Five Years Treasurer of York County
Put Trained Experience in the
STATE TREASURY

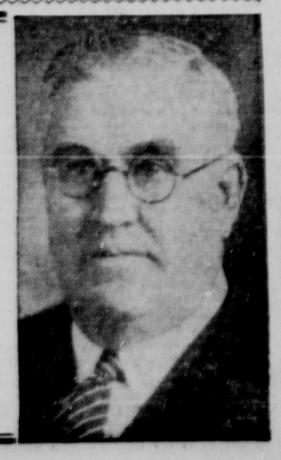

THE LINCOLN STAR

Entered at the postoffice in Lincoln, Nebraska, as second class matter for transmission through the mails.

Published daily and Sunday by The Star Printing Co. of Lincoln Nebraska.
FRANK D. THROOP, Publisher and General Manager.
J. E. LAWRENCE, Editor.
WALTER W. WHITE, Advertising Manager.
O. E. JERNER, Circulation Manager.

Mail Subscription Rates.
(Within Nebraska and Northern Kansas.)

	Year	Six Mos.	Three Mos.	One Mo.
Daily Without Sunday	4 00	2 25	1 25	50c
Daily With Sunday	5 00	2 75	1 50	50c
Sunday Only	2 50	1.50	1 00	45c

(For points outside Nebraska and Northern Kansas.)

	Year	Six Mos.	Three Mos.	One Mo.
Daily Without Sunday	7 00	3.75	2 00	75c
Daily With Sunday	8 00	4.25	2 25	90c
Sunday Only	4.00	2.25	1.40	60c

By Carrier in Lincoln.
Evening and Sunday ..... 80c per month
Evening Only ..... 50c per month
Sunday Only ..... 10c per copy
In ordering change of address always give old as well as new address.
(All mail subscriptions payable in advance.)

PHONE—ALL DEPARTMENTS—B1234

The Associated Press is exclusively entitled to the use for republication of all news dispatches credited to it or not otherwise credited to this paper, and also the local news published therein.
All rights of republication of special dispatches herein are also reserved.
The Star will not knowingly publish any misleading, fraudulent or questionable advertising or any advertising reflecting upon any race or creed.

EASTER

ONLY one force has sustained this world, and it is spiritual.

That which, in the last analysis, has kept men and women going, when they are sadly harassed, when they are filled with despair and blackness, when they are at rope's end and so weighed down with the futility of living, it is sweetly sustaining spiritual faith which revives them and leads them on.

What a man believes in this country is his own business. One of the archstones of American democracy is religious freedom, the right to think as anyone chooses to think, and the right to find the "Master," or to ignore Him, as he sees fit. The freedom of worship is a constitutional guarantee, and one of the most precious heritages of the American people.

So it is not to impose upon other people's thought, or other people's freedom, that we speak of Easter. It is a reverently solemn reminder of what is the greatest philosophy in the world today, and the greatest pattern for living. Easter is a season of joy, a season of promise when people rejoice that life does not end at the grave, but the grave is the beginning. And when have not people desired eternity? From the most primitive of civilizations to the magnificence of this present day, there has been that eternal hunger for something to fall back upon, for solace, and for comfort. Here on this earth, peopled with humanness, there is so much in which we fall short in rich and meaningful living. Sometimes it may be said it is our own fault, and other times, it may be explained as circumstances. We strive and we struggle, we labor and either we build or spend foolishly and wastefully, but in any event, there is no peace quite comparable to the calm, to the serenity, to the genuine happiness which spring from an unshakeable faith in the Master Architect of the universe.

* * *

IT IS a great gift. Its pricelessness consists of the fact that it is as accessible, as available, to the man in rags as it is to the man in the mansion. it illumines the most humble home with the same beauty as the most pretentious of castles. And therein is its strength, its immortality, its survival against the sweep of centuries, the storms which tumble nations, and the grave emergencies which confront nations. It is beyond the devastating forces of men, the forces which result from the actions of men.

And so this word of Easter; a word of joy and of happiness. What would this word be without Christianity? Too frequently men in their daily lives blot out the lessons of Christianity, but without it, without its power, without its sustaining faith, without its ability to restore sanity and reason to human beings, this world would become a jungle, and civilization a nightmare. It comes to a reawakening world, a world in which there is the promise of spring, a world in which there is being enacted that great phenomenon in the plant kingdom of new life. Truly, Easter stands as one of the most significant events in world history.

Must Pay For Use Of Roads

NEBRASKA'S new law requiring nonresident dealers engaged in transporting fleets of motor vehicles into or across this state, by towing or hauling them behind other machines, to register at the state line and pay a special license fee of $10 for each unit in such caravans, is bringing results that amply justify its enactment.

At one point alone, Blair, the port of entry office collected $4,450 in such fees during the month of March, together with the regular license fees prescribed under Nebraska laws for 54 single cars and 7 trucks likewise brought into the state for delivery to distant dealers, making a total of approximately $5,000 in revenue for the single month.

How much revenue will be produced from this source at all entry points on main highways can only be conjectured, but the receipts at Blair indicate that the total will amount to a very large sum—probably not less than $125,000 to $150,000 a year, and perhaps more. Even though the licenses issued can be used again on other cars, by paying the regular transfer fees whenever they may be brought in, this estimate seems a moderate one.

No element of unfairness to the commercial handlers of these machines who live and do business in other states is involved. They are operating for profit and choose to move the cars and trucks in this manner so as to save the higher cost of shipping them by rail. In doing so, they utilize the highways of Nebraska for whose construction and maintenance its own people have paid and are paying in gasoline taxes and motor vehicle license fees. It is not unreasonable or inequitable that they should contribute to the upkeep of the roads which they did not help to build.

Senator Norris's Spokesman

ART MULLEN strides into the state and tosses this bon mot:

"Does Jim Lawrence claim to be Senator George W. Norris's spokesman?"

He does not. He doesn't claim to be anybody's spokesman, and more than that, he doesn't ask to be anybody's spokesman. Is it possible that in his frantic, feverish determination to perpetuate his own personal dynasty, Mr. Mullen is attempting to grab hold of Senator Norris's coat tails now? How many will he fool? How many will he persuade there is any common ground in political outlook, or in political philosophy, between Arthur F. Mullen and George W. Norris? They, and Mr. Mullen's own hand picked candidate for the democratic national committeeman, Senator Edward R. Burke, are separated by a distance greater than that between the poles in the consciousness of Nebraska people, including the enemies of George W. Norris, and the great legion of Nebraskans who honor him and reverence him for his great unselfish service on behalf of humanity.

And not content, Mr. Mullen launches this jab at Senator Norris. He cries should Senator Burke be criticised for voting against the president when Senator Norris votes against the president? Senator Burke is not being criticised for voting against the president. He is being criticised for representing himself as the champion of the president and then developing into an antagonistic enemy of the president, particularly upon the president's program affecting Nebraska's basic industry of agriculture. Now if Mr. Mullen wants to challenge a comparison of Senator Norris's record with Senator Burke's record, it will be very easy to oblige him. Senator Norris is a great liberal, the greatest of all in the senate, and so great that President Roosevelt recognized his services. Senator Burke may claim to be a liberal, but his votes have convinced many Nebraskans he is with the conservative opposition opposing Mr. Roosevelt.

Exiled To United States

IT SEEMS rather presumptuous for Mexico to forcibly deport and exile to the United States a man who is accused of as dastardly a crime as could be conceived. Yet that is what has been done. Thursday night Mexican soldiers and secret police took into custody in his home Plutarco Elias Calles, for eleven years the strong man of the southern republic. They also arrested three of his principal followers.

Friday morning these men were placed aboard an airplane and landed at Brownsville, Tex. This action was taken after it had been charged in the chamber of deputies that Calles was responsible for the bombing last Monday of the Vera Cruz train in which twelve people lost their lives. Those who made the charges may believe them, or they may not. It is certain, however, that they were made. Calles upon arrival stated his intention of going to San Diego and living with his daughter.

General Calles has lived on the west coast before, and so far as known, caused no trouble. It is inconceivable that he should have been responsible for the wrecking of a loaded passenger train, but he was openly charged with that crime, and instead of trying him for the offense, those who purport to believe the charge exile him to the United States.

If Calles is guilty, he is a dangerous alien criminal and should be sent right back to his own country from which he was deported. It is not probable, however, that anything of the kind will be done, for the reason that the people of this country will not be inclined to believe him guilty. The facts of the matter probably are that the powers that be in Mexico feared his political activities and took the means they did to get him out of the country.

Jefferson Day
A Proclamation
For April 13

Nebraska citizens are called upon to honor the memory of Thomas Jefferson on his birthday anniversary next Monday, in a proclamation issued by Governor Cochran which says:

"Whereas, the legislature of the state of Nebraska in the fiftieth session resolved that the birthday of Thomas Jefferson should be observed in a fitting manner and authorized and directed the governor to issue a proclamation calling upon the officials of the state government and the various subdivisions thereof in local communities to display the flag of the United States on all public buildings on April 13 of each year and inviting the people of the state of Nebraska to observe the day in schools and other suitable places, with appropriate ceremonies in commemoration of the birth of Thomas Jefferson, and

"Whereas, the citizens of Nebraska should commemorate the birth of this great American, the apostle of democracy, a great humanitarian, the practical idealist, author of the Declaration of Independence whose principles form the basis of our democratic institutions; an advocate of the equality of man before the law, of popular suffrage, of religious freedom, of individual ownership of property, of universal education and of freedom of the press; governor of Virginia, eminent diplomat, secretary of state, vice president and president of the United States, whose prophetic vision laid the foundation for the expansion of our great nation;

"Now, therefore, I hereby proclaim Monday, April 13, 1936, as Thomas Jefferson Memorial day, to be recognized by our people accordingly."

FIRST HEARING ON PENSION PROTEST SET FOR APRIL 15

The first hearing on an appeal from action by a county assistance board fixing the amount of old age pension has been set by State Assistance Director Tolen for next Wednesday, April 15, at Harrison, where the claimant lives.

Mrs. Ida C. Larson, 75 years old, objects to the allowance of $15 a month made to her by the Soux county board and asks it be raised to the maximum figure of $30 monthly which the state law permits.

Records of the case filed in the state office show that Mrs. Larson owns her home but it is encumbered with a mortgage. She has 8 children, including one son and one daughter at Harrison and four others who reside elsewhere in Nebraska.

The hearing will be conducter by James G. Reed, field representatives for the state assistance board.

LABOR UNION HERE IS FOR MILL LEVY

An additional levy of one mill by the board of education for partial restoration of pay for school district employes, was endorsed Friday night by Central labor union, along with the FHA mortgage clinic and building program conference to be held here next week. The union re-affirmed its opposition to the 7-man council plan. Britt Pryor presided.

Award Contracts To Six More Bidders

Award of contracts to low bidders on six more projects in the March 26 letting was announced Saturday by State Engineer A. C. Tilley following receipt of federal approval of the offers.

The projects follow: Ansley-Broken Bow, Custer county, bridges; York-Seward, Seward county, grading and culverts Creighton—west, Knox county, culverts; Miller—Ansley, Custer county, grading and culverts; Springview, Brocksburg, Keya Paha county, gravel, culverts, bridge; Amelia, west, Holt county, grading, culvert, gravel.

Moran Returned Home

Cornelius "Connie" Moran, 65, retired cattle raiser and farmer, who disappeared a week ago, was found Friday in an Omaha hotel and returned to Lincoln Saturday, friends reported to police.

OFF THE RECORD

By Ed Reed

"Hold it, Rameses, I want to see if there's a happy ending!"

DIET AND HEALTH

By LOGAN CLENDENING, M. D., Author of "The Human Body."

DIGESTION SPEED DEPENDS ON KIND, AMOUNT OF FOOD

A correspondent writes to ask how rapidly after food enters the body it becomes assimilated into the nutritional machine. The answer depends a good deal on the food and whether or not is taken, and a small amount whether or not it is part of a mixed meal.

Under certain circumstances, the digestion must be astonishingly rapid. The digestive enzymes work very rapidly. You can test this by noticing how soon a piece of cracker taken into the mouth becomes sweet, because the action of the saliva is to turn the starch of the cracker into simple sugar.

Utilized Quickly.

Again, we know that in a case where too much insulin is given a diabetic patient, it brings on a condition in which the sugar of the blood is lowered below normal. The condition is treated by eating some simple starch or sugar, such as a glass of orange juice. Almost before the last drop of orange juice has been drained from the glass, the symptoms disappear, showing that this sugar is taken up with lightning-like rapidity from the stomach and utilized by the organism.

With an ordinary mixed meal, however, things go very much slower. It takes time for the food to be reduced to a proper kind of a mash in the stomach, and it is thrown into the intestine only in small amounts. The last part of a mixed meal leaves the stomach about six hours after it is ingested. It is probably not completely assimilated from the intestine for 24 hours. The body has many places for storing food which may not be used for many hours or days after storage has taken place.

QUESTION.

"I am troubled a good deal with bad breath. I have a bad taste in the back of my throat that I think comes from a drip from the nasal passages. Could this be nasal catarrh, and is there a nose douche or gargle I could try?"

ANSWER.

It has recently been suggested that chloramine in the form of chlorazine tablets, five grains dissolved in a half a glass of water, as a mouth wash, is beneficial for bad breath. It might also work as a nasal douche. I believe, however, that you are more likely to get satisfaction by having an opinion from a regular nose and throat man.

QUESTION.

"What is the difference in vitamins in leaf lettuce, lettuce and cabbage?"

ANSWER.

None that I know of.

BURGESS BEDTIME STORIES

By Thornton W. Burgess.

A Glad Prisoner

Sometimes the thing that seemeth bad
Is just the thing to make you glad.
Peter Rabbit.

Peter Rabbit, squeezed in back of the pile of wood in Farmer Brown's sugar house, gradually recovered his breath. After a while his heart stopped going pitter-pat, pitter-pat. He was still frightened, for, after all, he was in a strange place and at the mercy of Farmer Brown and Farmer Brown's Boy. Both of them had spoken to him gently, after which they had let him alone. You see, they didn't want to frighten him. When they took sticks of wood from that pile to feed the fire they did it gently. So Peter came to understand that they were friends, that they meant him no harm.

But Peter isn't accustomed to being indoors, as you know, and he felt uneasy. In a way he felt as if he were in prison, for he couldn't get out as long as the door was closed. He knew it. He didn't want to stay, but neither was he sure that he wanted to go. You see, outside were dangers. Outside were hungry enemies and no place but that old length of pipe in which to hide. That was no longer safe if Shadow the Weasel was around.

Farmer Brown's Boy got out a box and over this he nailed a piece of stout small-mesh wire. "What are you going to do with that?" asked Farmer Brown.

"I'm going to put Peter Rabbit in it before we go to bed," replied Farmer Brown's Boy.

"Why bother?" replied his father. "I think you're a bit foolish to worry about Shadow the Weasel. He probably is a mile away from here by this time."

Farmer Brown's Boy shook his head. "There is nothing like playing safe," said he. "Peter is going in this box tonight. He'll be just as comfortable as he is hiding behind that woodpile. His feelings may be hurt, but he'll have a whole skin in the morning, and that is more than I would feel at all sure of if I left him where he is now."

So before Farmer Brown and Farmer Brown's Boy retired to their bunks for the night Peter was caught and placed in that box. Then the box was put in the corner of the little room and Peter was left to himself. He didn't like this at all. No, sir, he didn't like it a bit. He felt that he was now indeed a prisoner. He felt wholly helpless, and that is a a dreadful feeling. He pushed against that wire. It wouldn't yield at all. He tried to find a place where the wire might not be fastened down. There was no such place. Then Peter gave up and squatted down in a corner of the box, which was as wise a thing as he could have done. For once he felt as if he hated Farmer Brown's Boy. He hadn't thought that Farmer Brown's Boy would do such a thing.

It was hours later, when Farmer Brown and Farmer Brown's Boy were sound asleep, that outside Peter heard the hunting call of Hooty the Owl. A little later he heard some one sniffing around the door. Then he was glad that he was inside there, even if a prisoner. Still he couldn't understand why they hadn't allowed him to remain where he was behind the pile of wood. With that door closed he couldn't have gotten out. So why did Farmer Brown's Boy make him a prisoner in this small space?

Peter was caught and placed in that box.

He was awake and still thinking about his troubles when he heard a slight rustling sound. Peter pricked up his ears. For a moment or two he heard nothing. Then he heard that faint rustling sound again. Probably it was Whitefoot the Wood Mouse. Whitefoot often was in that sugar house. Again he heard that faint sound. Well, there was nothing to fear from Whitefoot. He wondered what Whitefoot would say when he discovered that he, Peter Rabbit, was a prisoner.

That rustling sound was over in the far corner now. Some one was moving about over there. Now it was drawing nearer. Who could be moving there? Then Peter saw something white moving in the darkness, and his heart seemed to stand still. Whom but Shadow the Weasel could that be? Jumper the Hare had a white coat, but he was the only one whose coat was all white excepting Shadow the Weasel. And Jumper wouldn't have gotten into that sugar house if he wanted to, and he wouldn't have wanted to if he could. Suddenly Peter was glad that he was a prisoner.

(Copyright, 1936 by A. W. Burgess.)

The next story: "How Peter Got Home."

TEST YOUR KNOWLEDGE.

Can you answer seven of these test questions? Turn to Want Ad page for the answers.

1. Which river of Panama supplies the water to operate the locks of the Panama canal?
2. What color is emerald?
3. What are homonyms?
4. Who was Ralph Waldo Emerson?
5. How long is the term of United States senators?
6. Name the founder of the Mormon church.
7. Name the chief character in Thackeray's "Vanity Fair."
8. What is a monocle?
9. Where is the republic of Honduras?
10. Name the capital of Norway.

WILL ROGERS SAID—

We think everything has happened to us when nothing has happened to us that we can look back and see was coming to us. Mr. Coolidge and Wall Street and Big Business had had their big party, and was just running out of liquor when they turned it over to Mr. Hoover. He arrived at the picnic when even the last hard-boiled egg had been consumed. Somebody slipped some Limburger cheese into his pocket and he got credit for breaking up the dance.

Two of our pilots flew over Japanese fortifications and now it looks like they will be hung.

When a Jap is serious over some fool thing he can be the most foolishly serious of all the two-legged folks.

My wife and daughter are just off the boat today from Honolulu with ukulele under one arm and a surf board under the other. They claim it's a great vacation spot. They visited some of the big cattle ranches.

That and that hula stuff would hit me better than trying to stand on my head on a board.

(Copyright, 1936, McNaught Syndicate)

PARAGRAPHS

By Robert Quillen.

Copyright, 1936, Publishers Syndicate.

The old open fireplace was better than a furnace in one way. You could rebuild the fire without losing your religion.

The surest sign of conceit is to be astonished by the discovery that others are as smart as you are.

A Mrs. B. complains that her pastor doesn't call. Lady, did you ever try doing something you'd hate to be caught at.

Things are never the same after a quarrel. A hurt leaves a scar, and scar tissue doesn't function.

The one way to forgive an enemy is to climb so high above him that he no longer seems important.

If a celebrity wishes to be ignored, let him go broke and begin to ask friends for a job and a loan.

You can tell an uneducated man. He thinks education alone will give his ornery son brains and character.

Another thing that keeps poor people from making ends meet is living like rich people.

Those who think a war would make times good should look over the floor region and multiply by forty.

Americanism: Demanding bigger men for government jobs; paying the ablest $10,000, while smaller jobs in industry pay $100,000.

America still has advantages. The tax man can rob you, but he can't jail you for sassing him.

Our revolutionists of 1776 were not the modern kind. They didn't rob and shoot everybody who had made a little money.

McIntyre say reds are thick in New York. As a rule, however, they turn red because they are thin.

People are funny. Pride makes them return the $5 they borrowed, but it doesn't make them return a $5 book.

Free speech doesn't satisfy the crank. The next thing he wants is power to say: "Now darn you, listen."

To estimate a town's poverty or wealth, observe how much success is required to make one's neighbors hate him.

Funny man! He steals to escape work, and then riots in prison for want of a job.

Correct this sentence: "The Japs torture suspects to get confessions," said the man, "and that alone proves them inferior to us."

JUST FOLKS

By Edgar A. Guest.

EASTER.

"Thus dies an enemy of Rome!"
The mocking soldiers said.
Their duty done, they journeyed home,
Reporting him as dead.

"Dead" was the word they passed along
With Friday's setting sun,
And no one guessed among the throng
That Life had just begun.

"Dead" was the word of friend and foe,
For even those who grieved
And wept to see him suffer so
That He was dead believed.

Belief in death was all they had
In those dark days of old,
Till from the tomb that morning glad
They found the great stone rolled.

(Copyright, 1936, Edgar A. Guest.)

Hey, Joe Penner.

Heavy dust clouds swept through the skies by high winds have been responsible recently for thousands of wild fowl alighting on the Pioneers park sanctuary lately, Chet Ager, park executive said Saturday. As many as 2,000 wild ducks were there at one time, he said, more than a dozen varieties being represented.

Marriage Licenses

MARYSVILLE, Kas., April 11—The following Nebraskans have been issued marriage licenses here: Lloyd Newman, 23, Junction City, Kas., and Ardith Cook, 20, Omaha; Robert F. Marcelino, 31, Crete, and Maxine C. Morris, 20, Geneva; Virgil Myron Weatherford, 23, Harbine, and Gertrude Lash, 22, DeWitt; Kenneth Lash 21, and Ruth Weatherford, 21, both of Harbine.

Golden Rain

by Margaret Widdemer

SYNOPSIS: Miss Ella Lanning is a rather mouselike woman excepting in defense of her family, which is impoverished but aristocratic, and in defense of her dead brother, whom she thought was a genius. Miss Ella has sacrificed her brother William and her niece Iris to her gods; now Iris finds she has even been deceived. Her brother Owen did not die in childhood, she learns, but is probably alive and well. Morgan Black, Miss Ella's one boarder, tells Iris he will find her brother.

Chapter Eight.
NEW PLANS.

"Oh, Morgan, thank you! And forgive me for being so horrid to you."

Morgan tightened his arms about Iris before he released her.

"There's nothing to thank me for. You've never been horrid," he said inadequately.

"Let's go downstairs. Let's begin right away!" she said.

As he followed her slim erect figure, flying lightly down the crazy attic stairs, he realized that he was—in spite of everything—in spite of his cynicism and bitterness and everything in his past—in love again. In love with Iris Lanning.

"But I won't tell her so. How do I know she's any honester than the rest of them? I'll wait. I'll see her through this queer affair; it wouldn't be decent not to help her. But I'll wait,' 'he told himself.

Nevertheless, he quickened his steps, following her.

They shut themselves in that sacred and only private place, the salon parlor that had been her father's studio, and eagerly leafed Ella Lanning's scrapbook over together.

"It's here all right," Morgan said. "She didn't lie to you. She never has, actually." He read the yellowed scrap aloud:

"Jean Ross Lanning. Suddenly, June 12, 1917. Aged 28."

There was no more than that.

"And then Josie Ross—"

"She's your aunt, you know. As much your aunt as Miss Ella."

"Why, so she is. If she's alive. She must have gone away and taken little Owen."

He smiled.

"Little Owen must be twenty-four now."

"Oh, he must be somewhere!" Suddenly she was crying. "Morgan, Morgan, I can understand Aunt Ella—she's never cared for anything but Daddy. But Uncle Will—not to tell me—"

Morgan laid a gentle hand on her quivering shoulder. She was crouched in her father's sacred arm chair; her tossed unfashionable lovely hair down over her hands that hid her face. He hoped his love did not show in the tone in which he answered her.

"It's because they all loved you so, they were afraid if you knew you had people somewhere else they'd lose you.' '

"But that wasn't honest!" she cried out. "You wouldn't do a thing like that to anybody, would you?"

The innocently implied faith in him thrilled him. He answered honestly.

"I would try not to."

As he spoke he remembered that he had no choice about trying. Before he knew he loved her he had given her his word that he would find her brother for her.

She sat up, found a handkerchief, and began setting herself in order.

"The girls you know don't cry, do they?" she demanded, trying to smile.

"Only when they're angry. You're natural, Iris, I want you to be just the way you are."

Something in his look made her drop her eyes.

"Everybody does. The way people want foreigners to go on wearing national costumes in America. And I hate it the way they must hate it. Don't think I'm foolish. Morgan. But I've been picturesque and Victorian all my life. You wouldn't like going round in side-whiskers and a stock, even if it was awfully becoming."

He laughed at her; she was so pretty and so gallart and so alive, sitting up in the big chair, tousled and ardent.

"Of course I wouldn't."

"What do you think Owen is like? she demanded. "Do you suppose he'll like me? Don't you think it's wonderful, having a long-lost brother like a fairytale ahead of you?"

Morgan's less hopeful mind foresaw possibilities he would not offer her; a day-laborer, an asylum-reared child, perhaps one of the raged hopeless young men hanging about employment agencies.

"Perhaps he'll be like you. Perhaps he'll be like your mother's people," he answered. "He ought to be fond of you—people are. But, Iris, don't put your hopes too high. It's so long ago; perhaps I mayn't be able to find any trace."

She shook her head.

"The aunt that went away with him was younger than Aunt Ella. She might be alive, too. Oh, find out everything you can from Uncle Will. I don't want to talk to him about it; he's always so gentle, and I'm afraid I'd get angry and scold him for not telling me. Please find out why he never told me.' '

Her trust in her people, he saw, was shaken.

"After all, your father didn't tell you. Perhaps he wouldn't let your uncle."

Her face lighted. "Oh, that was it, that must have been it. After all, it is a father's place to say about things, isn't it?"

She was so eager to believe in them.

"Of course," he said, furious meanwhile at the unfairness for her. "I'll find out for you the first minute I can."

It was a good deal to do; to demand of that proud, gentle old man so intimate a thing. But the next night, when they were together after dinner, he did it. He was, as his habit had become, helping Uncle Will with some briefing, Iris was still in the kitchen, helping her aunt with the dishes.

He laid down the fountain pen with which he had been making notes from the law book, and looked across.

"Mr. Lanning, there's something Iris wants to know, and she's so fond of you she can't bear to ask you herself. I know I'm barging in unforgivably—if it were for anyone but Iris. She found out yesterday that the brother she thought dead is still alive. I've promised to help her find him. I have to tell you—and ask you for any data you have about him.' '

Uncle Will, took it quietly, excepting for a whitened face, and a trembling of the long wrinkled ivory hands moving among the papers.

"Is she angry?" he asked. "I couldn't bear to have her angry."

"No," He felt as if he were sitting in judgment, and he hated it. "She's hurt, but she thinks there must be a good reason."

"My poor little girl! There's a reason, but I don't know how good she'll think it is. My brother was so afraid that if she knew about any of it she would go away from him. He made us promise. He—he was a person of great charm, my brother, and of immense talent."

Morgan wanted to cry out. "But he's dead!" He did not. He only asked quietly. "Can you tell me, then, anything that will help me to find your nephew?"

"The last time I saw him was in Philadelphia, after Jean's death. The next time I went Josephine had moved, leaving no address. I—had still hoped. I—cared for Josephine."

"And yet you gave her up!" He could not help it.

"My brother's talents made my financial help necessary." Uncle William stiffened. "I never gave her up. I hoped on till she terminated the engagement."

Morgan did not pursue this further. The story was plain; Miss Ella had insisted; Uncle Will, like many otherwise good and wise men, had been a coward and slave before his womenfolk.

Morgan asked the last address of Josephine Ross, and everything else about her that might lead to her discovery, which Uncle Will gave with lawyerlike precision.

"But if Josephine is living, and doing well—and she was the type that succeeds—she may want to take Iris away from us,' 'he said. He looked across the faded tablecloth with terror. And Morgan, with a like fear in his heart, could only say, "But it's her right, sir."

Uncle Will nodded. "Yes. It's her right." He put out the hand that had been leafing over the briefs and took Morgan's.

Iris, in the kitchen, was saying nothing about any of it to her aunt. Miss Ella was just as usual. The scene had passed. When you have lived with anyone all your life r utine holds you. Iris was used to her aunt; she loved her. She was used to having everything sacrificed for her father's "genius." And so, instead of demanding or reproaching, she took for granted the fact that Miss Ella always had put her father first and always would, and talked about the dishes and the next day's dinner.

(Copyright, 1933-36, Margaret Widdemer)

Morgan gets a highly important letter, Monday.

Ask Rehearings

The Southern Nebraska Power Co. asked the Supreme court to review its recent decision dismissing a suit to prevent the village of Ayr from financing extension of its municipal light plant with revenue warrants. The extension has already been completed.

A rehearing also was asked by the Personal Finance Co. of Lincoln of its unsuccessful action to prevent a former employee, Joseph B. Hynes, from becoming a partner in a competing firm. The finance company alleged violation of a contract.

GREEN GABLES
The
Dr. Benj. F. Bailey
Sanatorium
LINCOLN, NEBRASKA
A Modern Hospital situated in beautiful grounds. 35 years of a high standard of service is our recommendation to the public.

RUBBER STAMPS
SEALS and STENCILS
Lincoln Stamp & Seal Co.
1213 N St. B-1313

Today

Reg. U. S. Pat. Off.

More Floods, More Trouble But Look at China Dirigibles Stay Up

By ARTHUR BRISBANE

If you know any discouraged young gentleman, advise him to read an old fashioned book called "Self Help," by Samuel Smiles. Success may come in any year, and comes, oftenest after years of disappointment.

Joshua Heilman, after years of effort, watching his daughters combing their long hair, got the idea that enabled him to change one pound of cotton into a thread three hundred and thirty-four miles long, thread that changed into lace, made the pound of cotton worth $2,000.

Successful men are laughed at, then applauded.

Still more floods threaten. Levees of the Mississippi valley are watched day and night, the river constantly rising. Many are flocking to high ground, in five states. In these emergencies the American army and marines might be made useful, as soldiers are made useful, in other countries. The work would not be undignified, but heroic.

If you think we have hard times in America, look at China's Szechuan province. Half a dozen lines are devoted to this information. Twenty million Chinese starving, famine follows devastating red army; the last chicken stolen, grain for seed gone, terrible hunger and disease. There are gruesome accounts of the sale of human flesh, of cannibalism and the sale of children by starving parents.

They have no "over-production" in China, no "machines taking the bread out of workers' mouths," nevertheless, the bread is "out."

The new Zeppelin, in spite of engines out of order on her return from Brazil to Germany, kept on her way at fifty miles an hour, fighting winds over the Mediterranean. That is one advantage of a dirigible—she stays up. The heavier-than-air plane, with engine trouble, comes down.

It was necessary to get radio permission from France to take the short cut home and fly over French territory, on the theory that each country owns all space above its soil up to the fixed stars. That means considerable space, the earth revolving on its axis as it turns 'round the sun, which is going heaven knows where.

The atmosphere, only another ocean, should be free to every flyer, at a certain height above ground, as the ocean is of water free to every ship, a certain distance from shore.

Exclusive rights to space are silly, since enemy bomb-dropping ships would come anyhow.

More tension, more unpleasantness between England and Italy. Anthony Eden, the British foreign secretary, tells the league that England will think up "new penalties" against Italy.

Mussolini, not disturbed, and not interested in talking peace, intimates that Mr. Eden may go ahead and think to his heart's content, now that Italy has beaten Ethiopia, with England's permission.

Most disagreeable for England, Italy suggests that one war more or less would make little difference to her; it probably wouldn't, since the real fighting will be air fighting.

(Copyright 1936, King Features Syn.)

Pershing's Chauffeur Is Fined $50 For Speeding

TURLOCK, Cal., April 11—(INS)—General John J. Pershing's chauffeur was fined $50 for speeding by a police judge who said he was sorry he could not fine the man any more. General Pershing and his chuaffeur, Crawford C. Schaeffer, were cited to appear in court by a Turlock officer who said the car speeded in a restricted zone. General Pershing was not present, but was represented by an automobile association.

Midwest Is Promised Fair Easter Sunday

WASHINGTON, April 11—(AP)—Both fair weather and cloudy skies were forecast today for the nation's Easter parades—all depending on their geographical location.

Middlewestern states, the weather reports show, will get the best breaks tomorrow, with fair weather forecast for Illinois, Michigan, Wisconsin, Missouri, Iowa, South Dakota, Nebraska and Kansas.

But the sun may not beat down on new bonnets in New York eastern Pennsylvania, New Jersey, Delaware or Maryland. For those states the word now is "Sunday cloudy, not much change in temperature."

DICK TRACY—

BUTTONHOLE CAMERA

SPY SETS FORTH

—BY CHESTER GOULD

BUCK ROGERS—2432 A. D.—

SOLD!

—BY H. J. TUTHILL

THE BUNGLE FAMILY—

FACE TO FACE

BY GUS EDSON

THE GUMPS—

A LESSON IN GRAMMAR

—BY PERCY L. CROSBY

SKIPPY—

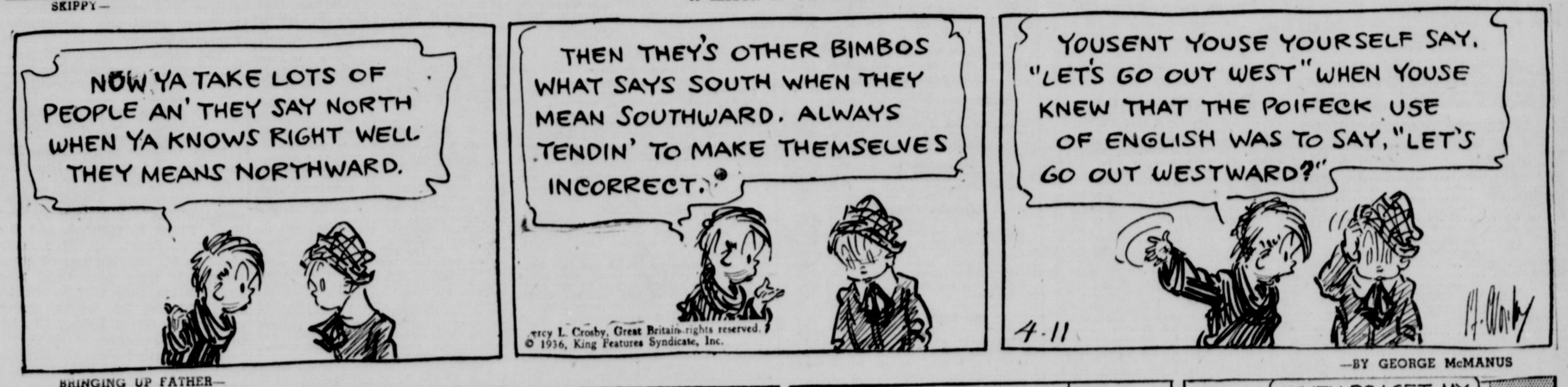

—BY GEORGE McMANUS

BRINGING UP FATHER—

IT SPEAKS FOR ITSELF

—BY RUSS WESTOVER

TILLIE THE TOILER—

U. S. DEPARTMENT OF AGRICULTURE WEATHER BUREAU

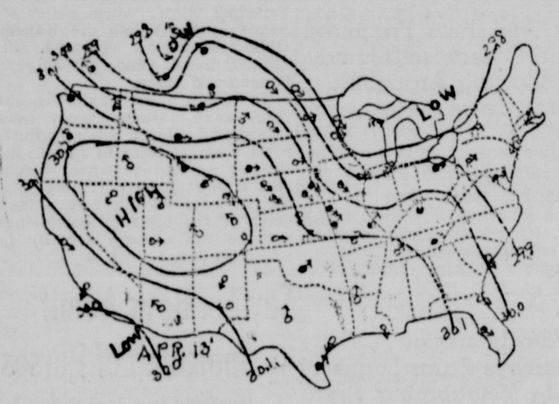

◯CLEAR, ◐PARTLY CLOUDY, ●CLOUDY, ●RAIN, ●SNOW, ●REPORT MISSING.

Observations taken at 7 a. m. All pressure reduced to sea level and line drawn through points of equal pressure. Arrows fly with the wind.

WEATHER CONDITIONS.

A ridge of moderately high pressure extends from Oregon to Louisiana, Yellowstone and Grand Junction, the high points reporting 30.28. Across Canada and the eastern part of the country the pressure is moderately low, Duluth reporting 29.78, the lowest pressure. With difference in pressure so small winds are moderate and the prevailing northwest wind over the Great Plains brings little chill. Local showers have occurred in eastern Nebraska and across the region of the Great Lakes to the New England states, but amounts have frequently been too small to be measured. Height of barometer at 7 a. m., 30.04.

T. A. BLAIR.

	Hi. yest.	Low last night	Last 24 hr. —rainfall—		This year	Last year
Alliance	63	38	.00	3.04	3.76	
Auburn	62	46	.00	4.82	3.94	
Broken Bow	66	30	.00	4.68	4.11	
Columbus	68	36	.00	2.91	3.05	
Culbertson	68	35	.00	1.83	1.72	
Fairbury	69	44	.00	1.86	2.34	
Fairmont	68	35	.05	2.40	2.52	
Grand Island	62	49	.00	3.13	2.01	
Hartington	66	43	.00	7.51	5.03	
Holdrege	68	40	.00	1.14	1.62	
Lincoln	67	48	.00	2.63	3.32	
North Loup	68	30	.00	4.08	3.66	
North Platte	66	38	.00	2.03	2.01	
Oakdale	66	42	.04	5.11	3.85	
Omaha	66	48	.00	3.13	2.87	
O'Neill	65	41	.02	4.14	5.21	
Red Cloud	69	37	.00	1.24	1.81	
Sioux City	66	42	.00	4.13	4.92	
Tekamah	70	40	.00	3.73	3.70	
Valentine	62	42	.02	3.62	3.93	

Stations—	H	L	R'n	Stations—	H	L	R'n
Davenport	54	41	.02	Helena	58	46	.00
Des Moines	56	46	.02	Huron	64	36	.00
Sioux City	66	42	.00	Jacksonville	84	60	.02
Concordia	66	46	.00	Los Angls	80	52	.00
Dodge City	70	42	.00	Louisville	48	46	.00
Goodland	66	40	.00	Memphis	50	46	.00
Kansas Cy	62	48	.01	Minneapolis	56	40	.12
Springfield	56	44	.00	New Orlens	80	56	.00
St. Joseph	64	48	.00	New York	52	42	.34
St. Louis	54	46	.00	Okla. City	66	50	.00
Wichita	66	46	.00	Phoenix	92	56	.00
Cheyenne	60	36	.00	Portland	68	52	.00
Denver	64	44	.00	Rapid City	60	34	.00
Pueblo	68	36	.00	Salt Lake	68	44	.00
Yellowstone	46	36	.00	San Franc	82	56	.00
Bismarck	60	34	.00	Seattle	60	52	.00
Boston	42	40	.12	Swift Cur.	50	30	.00
Chicago	46	40	.04	Tampa	82	66	.00
Duluth	46	32	.02	Washington	52	44	.40
Galveston	76	60	.00	Winnipeg	46	30	.00

DAILY CROSS-WORD PUZZLE.

ACROSS

1. Touch at the boundary line
5. Sound of an automobile horn
9. Barrier in a stream
12. Tardy
13. So may it be
14. Yale
15. Direct the use of as a remedy
17. Fasten
18. Waste allowance
19. Flush with success
21. Frolic
24. Slighting remark
25. Anger
26. Song bird
29. Principal actor
32. Heavy cord
34. Japanese statesman
35. Very big
36. Potato: colloq.
37. Carpenters' tools
39. Steal
40. Dagger
42. The end
44. Strike
46. Valley
48. Meadow
49. Scientific study of language
54. Knack
55. Subtle invisible emanation
56. Faithful
57. Honey gatherer
58. Large marine gastropods
59. City in France

DOWN

1. High mountain
2. Obstruct
3. American Indian
4. Witnessing clause of a writ
5. Fleet animal
6. Leave out
7. Bird's beak
8. Assume an attitude of reverence
9. Act of leaving
10. Dismounted
11. Explosive device
16. Men who handle a boat
20. Luxuriant
21. Gentlemen
22. Support
23. Disown
24. Crystalline precipitation from the clouds
27. Hazard
28. Greek letter
30. Excited with expectation
31. A king of Midian
33. Supervise a publication
38. Composition for one
41. Do something in return
43. Liquefies
44. Broad thick piece
45. Nothing more than
46. Loose earth
47. Word of sorrow
50. Color
51. Native metal
52. Firearm
53. Affirmative

Solution of Yesterday's Puzzle

A	P	T		S	H	U	T		O	R	B	S
B	E	E		T	O	R	E		R	E	A	L
B	R	A	K	E	M	A	N		O	S	L	O
			O	M	E	N		A	N	O	D	E
A	B	E	T		R	I	B	B	O	N		
C	O	L	O	R		A	I	L		A	Y	E
T	R	O	W	E	L		T	E	R	N	A	L
S	A	P		D	I	D		R	I	C	K	S
		E	L	A	T	E	R		M	E	S	A
W	O	M	A	N		L	O	P	E			
I	T	E	M		R	E	V	E	R	E	N	D
T	O	N	E		I	T	E	R		F	O	R
S	E	T	S		B	E	S	T		T	R	Y

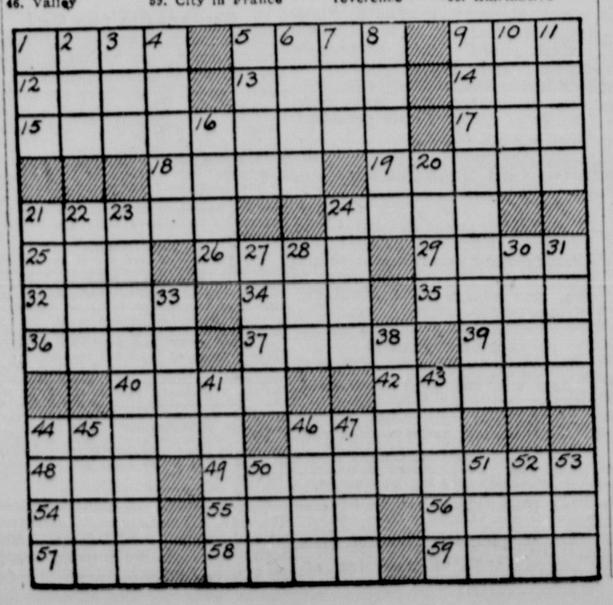

Selective Demand Lifts Scattered Rails, Coppers, Steels, Motors, And Specialty Issues

EXCHANGE FINAL TONE IS STEADY

NEW YORK, April 11—(AP)—Selective demand lifted scattered rails, coppers, steels, motors and specialties fractions to a point or so in today's stock market.

Holiday apathy marked most of the brief session, transfers approximated 950,000 shares. The close was steady, although the activity picked up in the last few minutes.

There was a brisk rally in wheat at Chicago. The major cereal responded to the government crop forecast which indicated a yield much under earlier unofficial guesses.

Santa Fe again came to the fore as a supporting leader, pushing up about 3 points to another new high. U. S. Steel also was given a late run for an advance of around a point. Chrysler, General Motors and White Motors joined in the recovery.

Improvement was displayed by Phelps Dodge, Kennecott, Calumet & Hecla, Delaware & Hudson, General Electric Mother Lode, Westinghouse, Columbian Carbon, Air Reduction and American Car & Foundry.

Such issues as American Telephone, Consolidated Edison, Allied Chemical and Western Union were backward.

Buying in the coppers from London was reported. The revival in the red metal was attributed to the anticipated advance in the price of the red metal next week.

Some of the commission houses noted more than the usual "switching" from a few stocks that have had wide swings into others that were thought to be a bit behind the market.

The financial sector seemed to see a better tone to European dispatches. Foreign stock markets were closed, however, for the Easter observances.

Items that attracted attention included: The figures made public by the F. W. Dodge Corp. showing home-building activities in March amounted to $55,270,000, the highest for any month since Oct., 1931; the federal reserve board stressed the expansion of department store sales last month which were up "considerably more than seasonal;" White Motors disclosed a 1935 loss almost double that of 1934, but the company's statement pointed out that the concern was currently operating at a profit for the first time in five years; steel operations in the Youngstown district were expected to start next week at 80 per cent of capacity, an advance of 4 points.

Omaha Produce

OMAHA, Neb., April 11—(AP)—Poultry and eggs were quoted steady due to holiday trade on the Omaha produce market today. Dairy produce held firm at the recent advance. The tone in hides were steady; wool firm at the recent decline.

CREAM—No. 1 sour cream factory price delivered in Omaha, 28c; country stations, eastern Nebraska, 28c; direct shipper price, track, 27c; penalty of 2c for No. 2 cream; some buyers pay more for sweet cream than for sour cream.

MILK—Cash price for liquir milk testing 3.5 butterfat. Blended milk, $1.71 per cwt.; milk used for industrial purposes, $1.31 per cwt.

POULTRY—No. 1, delivered in Omaha: Heavy native hens, 4½ pounds and over, 18c; ditto, under 4½ pounds, 15@16c; Leghorn fowls, 14@15c; native broilers, 1½ to 2 pounds, 21@22c; native stags, 12@14c; Leghorn stags, 12@13c; old roosters 10@12c; capons, 9 pounds and over, 24c; under 9 pounds at usual discount. Barebacks and poorly feathered broilers at discount.

Turkeys, 17@18c; geese, 12@13c; ducks, heavy and white, 15@16c; small and dark, 12@13c.

EGGS—In good cases, 55 pounds, including case, subject to candling, $4.75@4.85 per case. Graded basis: No. 1, 17c dozen; No. 2, 14c dozen; checks, dirties and culls, 13@14c dozen; premium for henery eggs, strictly fresh, large and uniform in size and color. Cases included in all sales.

CREAMERY BUTTER—Wholesale: No 1 in pound cartons, solid, 33½c; No. 2, 32½c; yuarters, ½c more; 60-pound tubs, ½c less; sweet butter, 2c more than salted.

HAY—Alfalfa, choice, leafy $13.50; No. 1, $11.50@12.50; standard leafy, $10.50@11; standard, $10; No. 2, $8.50@9; No. 3, $7.50; Upland Prairie, No. 1, $9.50; No. 2 $8.50@9; No. 3, $7@7.50. Midland Prairie, No .1, $8.50@9; No. 2, $7@7.50. Mixed Hay No. 1, $9.50; No. 2, $3; No. 3, $7@7.50. Straw, oat, $6; wheat, $5.

HIDES—Country, trimmed bases, cured No. 1, 5½c; No. 2, 4½c; side brands, 4c; bulls, 3½c; glues, 2½c; calf skins, 7c; kid skins, 6c; horse hides, No. 1, $2.75 each; small and No. 2, $2 each; ponies and glues, $1.40 each.

WOOL—Nebraska, Iowa, South Dawota, Wyoming and smilar: Bright medium, 22c pound; selfbright medium, 19c; burry and rejects, 14@17c; sheep pelts ,full wooled skins, large $1 each; medium 75@85c, small, 40@60c each; medium wool and good shearings, half price.

TALLOW—No. 1, 4¼c lb.; No. 2, 3¼c; white grease, 4¼c; brown grease, 3¼$.

INVESTMENT TRUSTS

(Quotations as of April 10.)
(Burns, Potter & Co., 225 Stuart Bldg.)

	Bid	Asked
Broad Street	29 69	31 75
Corporate Tr. Shs. AA Mod.	3 37	....
Do., Acc.	3 37	....
Diversified Tr. Shs, C	4 65	5 00
Do., D	6 90	7 65
Incorporated Investors	22 82	24 54
Maryland Fund, Inc.	19 68	21 28
Mass. Inv. Trust	25 97	28 23
No. American Tr. Shs. 1955	3 42	....
Do., 1956	2 38	....
Quarterly Income Shares	1 63	1 79
State Street Inv.	98 50	102 00

Gasoline Prices

CHICAGO, Ill., April 11—(INS)—Gasoline, cents per gallon:

U S Mot, 62 oct and below (3d gd)	5	@5¼
U S Mot, 63-70 oct (regular)	6	@6¼
U S Mot, 71 & above (non-ethyl)	6¼	Nom

LINCOLN PRODUCE

LINCOLN, Neb., April 11—

Eggs	15c
Hens, 4 lbs. and over	17c
Hens, under 4 lbs.	17c
Hens, Leghorn	13c
Roosters, old	10c
Broilers	20c
Ducks	15c

Lincoln Cream

LINCOLN, Neb., April 11—

Churning cream	27c
Sweet cream	32c

LINCOLN CASH GRAIN

LINCOLN, Neb., April 11—

WHEAT:	
No. 2, 58 lbs.	$ .86
No. 3, 57 lbs.	.85
No. 3, 56 lbs.	.84
No. 4, 55 lbs.	.82
No. 4, 54 lbs.	.80
CORN—	
No. 3 white	.58
NNo. 3 yellow	.56

Kansas City Produce

KANSAS CITY, Mo., April 11—(AP)—PRODUCE—Unchanged.

Chicago Produce

CHICAGO, Ill., April 11—(AP)—Butter and eggs were firm in tone today. Hens were steady and chickens easy.

Despite reports to the contrary, the market on fresh eggs has been closely maintained under comparatively aggressive absorption. Not only are numerous dealers inclined to accumulate the eggs for investment purposes, but constant demand from retailers limits surplus offerings measurably. Prices are somewhat under last year and this is an attraction. Supply features are favorable. While the north and northwest have not started flush production, there is reason to believe outputs will not exceed those of a year ago when prices were somewhat higher.

STOCK AVERAGES

(Compiled by the Associated Press.)
NEW YORK, April 11—(AP)—

	30 Ind's	15 RR's	15 Ut's	60 St's
Net change	+ 2	+ 4	+ 2	+ 2
Saturday	85 5	38 6	49 2	x64 7
Friday	85 3	38 2	49 0	64 5
Month ago	81 2	35 9	47 6	61 5
Year ago	53 3	21 3	26 0	38 5
1936 high	85 8	39 7	50 8	64 6
1936 low	73 4	30 2	45 0	55 7
1935 high	76 3	31 2	44 7	56 1
1935 low	49 5	18 5	21 6	34 8

Movement in Recent Years

1932 low	17 5	8 7	23 9	16 9
1929 high	146 9	153 9	184 3	157 7
1927 low	51 6	95 3	61 8	61 8

x—New 1936 high.

Foreign Exchange

(Great Britain in Dollars, others in Cents.)
NEW YORK, April 11—(AP)—FOREIGN EXCHANGE—Steady. Great Britain, demand, 4.84⅛; cables, 4.84⅛; 60 day bills, 4.83⅛. France, demand, 6.59; cables, 6.59. Italy, demand, 7.92; cables, 7.92. Demands: Belgium, 16.92; Germany free, 40.25; reg. travel, 26.75⅛ reg. commercial, 21.65; Holland, 67.93; Norway, 24.82; Sweden, 25.48; Denmark, 22.06; Finland, 2.20½; Switzerland, 32.60; Spain, 12.66; Portugal, 4.50; Greece, .95; Poland, 18.90; Czechoslovakia, 4.14; Yugoslavia, 2.31; Austria, 18.80 nominal; Hungary, 20.60 nominal; Rumania, .76; Argentine 32.95 nominal; Brazil, 8.59 nominal; Tokyo, 28.90; Shanghai, 30.05; Hongkong, 32.75; Mexico City, 27.85; Montreal in New York, 99.50, New York in Montreal, 100.50.

NEW YORK STOCK LIST

NEW YORK, (AP).—

	Close		Close
Adams Expr.	12⅝	Kennecott	41⅛
Addressograph	26	Kresge (S S).	22⅝
Air Reduction	190	Kroger Groc	24
Alaska Jun	14⅝	Lambert	24
Alleghany	3½	Leh V R R	22¼
Al Ch & Dye.	101½	Lib O Ford	58½
Allied Strs	8⅝	Lig & My B.	102
Allis-Ch Mfg.	49⅛	Liquid Carb	42½
Alleg Stl	33	Loew's	46½
Amer Can	120¾	Loose-W Bis.	42
A Car & Fdy	37⅞	Lorillard P	22⅛
Am Coml Alco	28	Mack Trucks.	35½
Am Crys Sug	21	Macy R H	43⅞
Am & For Pw	9	Marine Midl	9⅞
Am Internat.	13⅛	Marsh Field	17⅞
Am Loco	31	Math Alkali	32⅞
Am Mch&Fdy	24	McKes & R.	10½
Am Metal	34	McLellan St	13⅛
Am Pw & Ltg	12⅝	Mid-Cont P	22⅛
Am Rad Std S	24	Minn H new.	69¼
Am Roll Mill	30¼	Mo-Kas T	8¾
Am Smelt&R	84¾	Mo-K-T pf	34½
Am Stl Fdrs.	30	Mo Pac	3
Am Sugar Ref	54	Mo Pac pf.	5⅞
Am Tel&Tel.	167	Montg W	44¼
Am Tob	92	Motor Prod	35
Am Tob B.	91¾	Murray Corp.	20
Am Wat Wks	24⅞	Nash Mot	20¾
Am Woolen	9⅝	Nat Biscuit	35¼
Am Wool pf.	63	Nat C R A.	27⅛
Anaconda	38¾	Nat Dairy P	23½
Arm Ill	5½	Nat Distill	31¼
Rtch T&S F.	85¾	Nat P & Lt.	11½
Atl Cst Line.	30	Nat Stl	67½
Atl Refining.	32½	N Y Central.	40⅝
Auburn Auto.	48½	NY NH & H.	4
Aviation	6⅝	No Am Aviat	9⅞
Baldwin Loc.	3¼	North Am	29¼
Balt & Ohio.	22⅝	North Pac	34¾
Barnsdall	19⅛	Ohio Oil	14½
Beatrice Cr	23¼	Oliver Farm.	46½
Belding-Hem.	14¾	Otis Elev	30½
Bendix Aviat.	29¼	Otis Stl	19½
Best & Co	56	Pac G & El.	39⅛
Beth Stl new	62¾	Packard Mot.	11¾
Boeing Airpl.	21⅞	Param Pict	8¾
Borden	27⅝	Patino Min	13⅞
Borg-Warner.	79½	Penny J C	77½
Bridgeport B.	17⅝	Penn R R	35¼
Briggs Mfg	57½	Peop GL&C	43¾
Bristol Myers.	46⅝	Phelps Dod	40
Bklyn-Man T.	49½	Phillips Pet	47⅝
Burr Ad Mch	29⅝	Post T&C pf.	9
Calif Pack	33⅛	Proc & Gam.	46¼
Calumet & Hc	12	Pub Serv NJ.	42½
Can D G Ale.	13⅝	Pullman	45
Canada Pac	13⅝	Pure Oil	22⅝
Case (J I)	87½	Radio	12⅝
Caterpil Tract	78½	Radio pf B.	100½
Celanese	28¼	Radio K O.	7
Cerro de Pas.	55½	Rem Rand	22½
Ches & Ohio.	58¼	Repub Stl	25⅝
Chi & N W.	3⅝	Reynolds Met	29⅝
Chi M St P&P	2⅛	Rey Tob B.	53¼
Chi Pneu T	16⅞	Safeway St	32⅝
Chrysler	91½	Schenley Dis.	44
Coca-Cola	89⅝	Seaboard Oil	38⅝
Colgate Palm.	17⅞	Sears Roeb	67⅛
Colum G&El	21	Servel	11⅝
Colum Pict vt	38⅛	Shattuck (FG)	15¾
Colum Carb	134	Shell Union	17½
Coml Inv Tr.	70½	Simmons	30¾
Coml Solv	20½	Skelly Oil	36
Comw & Sou.	3	Soc Vacuum	14⅞
Congol-Na	40	So P R Sug	31¾
Con Edison	34¼	Sou Cal Ed	27
Con Oil	14¼	Sou Pac	37½
Cont Mot	3⅛	Sou Ry	18⅛
Cont Oil Del	35⅞	Sperry Corp	20⅝
Corn Prod	72¾	Stand Brands.	16⅛
Coty	5⅝	Std G & El	7⅝
Cub Am Sug	10⅝	Std Oil Cal	44⅝
Cudahy Pack.	39¾	Std Oil Ind	38¾
Curtis Pub	23⅝	Std Oil N J	65
Curtiss Wr	7	Steel Prod	69½
Deere & Co	84¾	Stew Warn	23
Del & Hud	49	Stone Web	20⅝
Del Lack & W	20⅝	Studebaker	14⅛
Dome Mines	45	Swift & Co	22⅛
Douglas Airc	64½	Texas Corp	38½
Du P de N	151¾	Tex Gulf Sul	35⅛
Eastm Kod	166¼	Tex Pac L Tr	11⅝
El Auto L	41¼	Tide W As	17⅞
El Boat	13	Timk R Bear	68⅛
El P & Lt	14¼	Transamerica	13⅝
Fl Stor Bat	49¾	Tri Cont Corp	10⅛
Erie R R	15⅝	Tw Cen FoxF	27⅝
Firest T & R	30⅞	Union Carbide	88
Foster Wh	35	Un Oil Cal	25½
Freep Tex	30⅝	Un Pac	133½
Gen Am Trans	49¼	U Air L vtc	19⅝
Gen Asphalt	31⅞	Unit Airc Cor	26⅛
Gen Bak	12⅝	Unit Carbon	76
Gen Cigar	57¼	United Corp	7⅛
Gen Elec	40⅛	United Drug	13⅝
Gen Foods	36⅝	Unit Fruit	73¼
Gen Mills	61⅞	Unit Gas Im	16⅛
Gen Mot	70	U S Gypsum	103½
Gillette	16⅞	U S Indus Al	57½
Gold Dust	19	U S Pipe	38
Goodrich	20⅝	U S Rubber	34
Goodyear	29⅝	US Smelt&R	94
Goth S Hos	3	U S Steel	71⅞
Gt N Ry pfd	39¼	U S Stl pfd	132¾
Gt West Sug	34½	Vanadium	23⅝
Houston Oil	10¼	Warner Pict	11⅛
Howe Sound	53	West Un Tel	88¼
Hudson Mot	18⅝	Westingh Air.	44
Hupp Mot	2	Westgh El&M.	120½
Illinois Cent	26⅝	Wilson & Co	8½
Indus Rayon	34⅝	Woolworth	49½
Inger Rand	126	Worth P&M	32½
Int Bus Mch.	184	Yell Trk&C	18¾
Int Cement	48¼	Youngst Sh&T	61⅛
Int Harvest	87	Zonite Prod	19
Int Nick Can	49¾	C:9U.. sh cm cm	
Int Tel&Tel	16⅝		
Johns Manv	114½		
Kelvinator	23¾		

NEW YORK CURB STOCKS

(By the Associated Press.)

NEW YORK—			Close
Alum Co am.	144	Gulf Oil	96
Am Cyan B.	36⅞	Humble Oil	71
Am L & T	23¼	Nat Bel H	2¼
Ark N G A.	6⅝	Newm Min	94⅛
Atlas Corp	13⅝	Niag H Pow.	10⅛
Cities Serv	4⅞	Pennroad	4½
Cities S pf.	52	Salt Cr P	8¼
Com & S war	5-16	Stand O Ky.	18¼
Cord Corp	6¾	Stand O Ohio	35½
El Bond & S.	23⅝	Stutz Mot	3⅛
Fisk Rub	6⅞	Teck Hugh G	4⅞
Ford M C A.	25¼	United Gas	8
Ford M Ltd.	8⅛	Un Lt & P A	7

CHICAGO STOCKS

By the Associated Press.

			Close
Bendix	29¼	NorW Banco.	11⅛
Berghoff Br.	11⅞	Pines Winter.	3
Butler Bros.	9¾	Prima Co	4
Cities Serv	5	Swift & Co.	21⅞
Cwith Edis	105	Swift Intl	30⅝

U. S. SECURITIES.

By Wachob, Bender & Co., 216 Sharp Bldg., Lincoln.
Over the counter in N. Y. April 11, 1936.

U. S. Liberty and Treasury Bonds.

4¼ Oct. 15, 1952-47	118.2	118.4
4 Dec. 15, 1954-44	112.23	112.25
3¾ Mar. 15, 1956-46	111.2	111.4
3⅜ June 15, 1947-43	108.5	108.7
3⅜ June 15, 1943-40	108.15	108.18
3⅜ Mar. 15, 1943-41	108.29	108.31
3⅛ June 15, 1949-46	105.19	105.21
3 Sept. 15, 1955-51	104.2	104.4
3¼ Aug. 1, 1941	102.29	108.31
3¼ Oct. 15, 1945-43	107.23	107.25
3¼ Apr. 15, 1946-44	107.12	107.14
3 June 15, 1948-46	104.24	104.27
3¼ Dec. 15, 1946-44	105.14	105.16
2¾ Mar. 15, 1960-55	101.25	101.30
2¾ Sept. 15, 1947-45	102.31	103.1
2¾ Mar. 15, 1951-48	101.29	101.31

U. S. Treasury Certificates and Notes.

Notes Series A April 15, '36	.100	
Notes Ser 1¼s June 15, '36	.100.25	100.27
Notes Ser 3¼s Aug. 1, '36	.101.15	101.17
Notes Ser 1½s Sept. 15, '36	..101.3	101.5
Notes Ser 2⅞s Dec. 15, '36	..102.6	102.8
Notes Ser 3s Feb. 15, '37	...102.20	102.22
Notes Ser 3s April 15, '37	...103.3	103.5
Notes Ser 3¼s Sept. 15, '37	..104.21	104.23
Notes Ser 2⅝s Feb. 1, '38	..104.13	104.15
Notes Ser 3s March 15, '38	..105.11	105.13
Notes Ser 2¾s June 15, '38	..105.13	105.15
Notes Ser 2½s Sept. 15, '38	..104.20	104.22
Notes Ser 1½s March 15, '39	.101.24	101.26
Notes Ser 2⅛s June 15, '39	..103.22	103.24
Notes Ser 1⅜s Dec. 15, '39	.101.9	101.11
Notes Ser 1⅝s March 15, '40	.101.30	102
Notes Ser 1½s June 15, '40	.101.14	101.16
Notes Ser 1½s Dec. 15, '40	.101.9	101.11
Notes Ser 1½s March 15, '41	.101.9	101.11

Note: Fractions are quoted in 32nds of 1 percent.

Federal Land Bank Bonds.

3 July 1, 55-45	99⅞	100¼
3 Jan. 1, 56-46	99⅞	100¼
3 May 1, 56-46	99 11-16	99 13-16
3¼ May 1, 55-45	101 15-16	102 3-16
4 July 1, 46-44	109⅞	110¼
4 Nov. 1, 57-37	105⅛	105⅝
4 May 1, 58-38	106⅛	106½
4¼ July 1, 56-36	101	101⅜
4¼ Jan. & May 1, 57-37	102⅝	103
4¼ Nov. 1, 58-38	108⅛	108½
4½ May 1, 42-52	100½	100¾

Federal Farm and Home Owner Bonds.

Sales		High	Low	Close
2	Fed FM 3s 47	103.17	103.17	103.17
4	Do 3s 49	103	102.29	103
2	Do 3¼s 64	104.4	104.4	104.4
1	Home OL 3s A52	102.23	102.23	102.23
8	Do 2¾s 39-49	101.22	101.19	101.19
3	Do 2¼s G42-44	101.24	101.19	101.24

WALL STREET BRIEFS

NEW YORK, April 11—(AP)—The Transit Journal's revenue indicator for the week ended April 4 stood at 105.88 per cent of the similar period of 1935. This compared with 103.47 per cent for the week ended March 28 compared with a year before.

Favorable dividend changes during the week, according to Standard Statistics Co., totaled 19 against 22 the preceding week. Four were increases, two resumptions, eight extras and four were initial payments. Only one unfavorable change was shown compared with two the previous week.

The Consolidated Oil Corp. stockholders at the annual meeting May 20 will vote on rescinding authorization previously given for issuance of $100,000,000 of secured bonds and on a plan to authorize not over $50,000,000 in bonds or other securities having at the discretio nof directors, t convertible feature or stock purchase warrants.

DIVIDENDS

NEW YORK, April 11—(AP)—Directors of Ludlum Steel Co. today declared a dividend of 25 cents on the common stock, payable May 16 to stock of record May 5. The distribution was declared out of first quarter earnings.

WHEAT PRICES UP NEARLY 2 CENTS

CHICAGO, Ill., April 11—(AP)—Aroused by a government forecast that United States winter wheat production will be 27,000,000 to 52,000,000 bushels below private estimates, wheat soared today.

Bullish enthusiasm, though was checked by assertions from Chicago unofficial experts that the government's production estimate takes into consideration weather and growing conditions the remainder of the season, rather than conditions as they existed on April 1. Such an official forecast, it was urged, was an attempt at predicting weather for the next four months, and thus amounts purely to guesswork.

Wheat closed firm, 1⅛ to 1⅞ cents above Thursday's finish, May 96¼@⅜ac, July 87¼@87½c, corn ⅛ to ¾ cent up, May 60⅝c, oats ⅛ to ⅜ cent advanced, and provisions unchanged to a rise of 10 cents.

Surprise over official crop figures that were sensationally below what most traders looked for had an electric market influence today, running wheat up 2⅛ cents.

Leading, however, to reactions of about a cent a bushel at times were reports of considerable rain and snow in western Kansas and eastern Colorado at points where most needed. Tending further to temper the bullish effect of the government April crop report was the circumstance that recent private forecasts of 1936 domestic wheat yield had presented an absurdity in making the April estimate larger than March after emphasizing ill results of drouth the month intervening. A truer comparison was held today to be with the government Dec. 1 forecast against the April official estimate, indicating a decline of about 37,000,000 bushels.

Moreover, some trade authorities contended the total domestic wheat yield this season will turn largely on the spring wheat crop. It was pointed out that at present the soil and moisture conditions for spring wheat are decidedly better than was the case a year ago. On the other hand, the government April figures show that although crop deterioration has been heaviest in the southwestern states, it is larger in the central states than private reports had indicated, and that farm reserves of wheat are only a little above the amount on farms last year.

Corn, oats and rye values borrowed strength from wheat.

Provisions advanced owing more or less to prospective curtailment of hog arrivals.

Around 11 a. m. wheat was 1½ to 1⅝ cents higher compared with Thursday's finish, May 96⅛c, July 87c, and corn was ¼ to ½ cent up, May 60¾.

Chicago Range of Prices

(From Gooch & Co., 315 First National Bank Bldg.)

	Open	High	Low	Close	Thu	Yrago
Wheat:						
May	95¾	96½	95⅝	96⅜	94⅝	100½
July	87	87⅝	86⅝	87⅛	85½	99⅞
Sep	85⅝	86⅛	85¼	85⅝	84⅛	100¼
Corn:						
May	60⅞	60⅞	60½	60⅝	60½	88½
July	59⅞	60	59⅝	60	59¼	83⅝
Sep	59⅛	59¼	58⅛	59¼	58½	78⅞
Oats:						
May	25¾	26	25⅝	26	25⅝	49¼
July	26⅜	26½	26¼	26½	26¼	43⅜
Sep	26¾	26⅞	26⅝	26⅞	26½	40¼
Rye:						
May	53	53⅛	52¾	52¾	52⅜	59¾
July	53¼	53¼	52⅞	53	52⅝	61½
Sep	....	....	....	....	53½	52¾ 63
Lard:						
Oct	....	....	....	10.95	10.87	....
May	11.12	....	....	11.12	11.07	12.92
July	11.10	11.10	11.07	11.10	11.02	13.02
Sep	11.05	11.12	11.05	11.12	11.02	13.02

Kansas City Range of Prices

(From Gooch & Co., 315 First National Bank Bldg.)

	Open	High	Low	Close	Thur
Wheat:					
May	94½	95	94⅛	94⅞	93⅜
July	84½	85	84⅜	85	83⅝
Sep	82½	83⅛	82⅝	83	81⅜
Corn:					
May	60½	60¾	60¼	*60¾	†60¼
July	60½	60¾	60⅜	60⅝	60

*—Asked. †—Bid.

Winnipeg Range of Prices

(From Gooch & Co., 315 First National Bank Bldg.)

	Open	High	Low	Close	Thur
Wheat:					
May	80⅞	81⅜	80½	81⅛	80¼
July	81⅞	82¼	81¾	82⅛	81⅛
Oct	82¾	83	82½	82⅞	81⅞

DAILY CARLOT RECEIPTS

(From Gooch & Co., 315 First Nat'l)

CHICAGO:	Today	Thu.
Wheat	11	1
Corn	177	85
Oats	57	33
OMAHA:		
Wheat	15	6
Corn	107	59
Oats	8	4
KANSAS CITY:		
Wheat	97	34
Corn	137	44
Oats	5	1

PRIMARY MOVEMENT

(From Gooch & Co., 315 First Nat'l)

RECEIPTS:	Today	vs. LastYr.
Wheat	437,000	145,000
Corn	1,120,000	268,000
Oats	290,000	57,000
SHIPMENTS:		
Wheat	312,000	238,000
Corn	376,000	352,000
Oats	338,000	249,000

CASH GRAIN MARKETS

(Lamson Bros. & Co., 336 Stuart Bldg.)

Chicago Cash Grain.

CHICAGO, April 11.—WHEAT—1@1½c up, no sales.

CORN—Unchanged to ½c off. No. 4 mixed, 58c; No. 5 mixed ,55½; No. 3 yellow, 61@½; No. 4 yellow, 57@½; No. 5 yellow, 55@57c; No. 5 white, 55c; sgw., 44@55c.

OATS—Unchanged to ½c up. No. 3 white, 26¼@27½; No. 4 white, 24½@25½; sgw., 20@23¼.

Omaha Cash Grain

OMAHA, April 11.—WHEAT—2c up. No. 3 hard, 92½@07½.

CORN—Unchanged to ½c off. No. 4 yellow, 52@57; No. 5 yellow, 46½@54½, sgy., 41@47. No. 4 white 52c; No. 5 white 47@52c. No. 5 mixed, 48½@49.

OATS—¼c up. No. 3 white, 24c; No. 4 white, 24c.

St. Louis Cash Grain

ST. LOUIS, April 11.—WHEAT—1c up. No. 2 red, 1.04@½n; No. 3 red, 1.03½; No. 3 red gar lite, 1.02½; No. 3 hard, 1.01½; No. 2 mixed, 1.04½;

CORN—Unchanged. No. 3 yellow, 62@½; No. 4 yellow, 59@61; sgy., 45@52; No. 4 white, 606@616.

OATS—Unchanged: No. 4 white, 25c; sgw., 23.

Kansas City Cash Grain.

KANSAS CITY, April 11.—WHEAT—½@1½c up. No. 1 sard, 98@1.11; No. 2 hard, 97@1.10; No. 3 hard, 95@1.08; No. 4 hard, 93@1.07; No. 1 red, 99@1.01; No 2 red, 98@1.01; No. 3 red 96@99; No. 4 red, 94@97; No. 2 mixed 1.00. No. 4 ins, 99½@1.00.

CORN—¼ off to ½c up. No. 2 white, 64½@66c; No. 3 yelow, 60@63¾; No. 2 yellow, 64½@66c; No. 3 yellow, 60@63¾; No. 3 mixed, 58@60¾.

OATS—¼@½c un. No. 2 white, 23½@28c; No. 3 white, 25@27½.

Chicago Potatoes

(U. S. Department of Agriculture)
CHICAGO, April 11—(AP)—POTATOES—Receipts, 74, on track 237, total U. S. shipments, 884; freight, 6 boat; old stock, supplies rather light; Idaho Russet Burbanks barely steady, slightly weaker undertone, other stock steady; demian slow; sacked per cwt. Idaho Russet Burbank, U. S. No. 1, $2.25@2.40; Wisconsin round whites, U. S. No. 1, $1.40@1.50; North Dakota Red river section cobblers certified seed, $1.55; early Ohios, U. S. No. 1, $1.60; Minnesota cobblers, U. S. No. 1, and partly graded $1.25@1.40; early Ohios, U. S No. 1, and partly graded $1.30@1.40; triumphs U. S. No. 1, $2.25; New stock, Texas Bliss triumphs, 50 lbs., sacks, U. S. No. 1, $2.15; U. S. No. 2 few sales, $1.55; less than carlots, Texas 50 lb. sacks Bliss triumphs, U. S. No. 7, $2.10@2.25 a sack.

New York Poultry.

NEW YORK, April 11—(AP)—POULTRY—Live, firm. By freight: All prices unchanged.

Live poultry, by express: Turkeys, unquoted; other express prices unchanged.

Dressed poultry steady; all fresh and frozen prices unchanged.

New York Eggs

NEW YORK, April 11—(AP)—EGGS—Receipts, 32,348 cases. Mixed colors: Special packs or selections from fresh receipts 21½@23c; standards and commercial standards, 21c; firsts, 19¾c; seconds, 19¼c; mediums, 40 lbs., 19@19¼c; dirties, No. 1, 42 lbs., 18½@19c; small, 17@18c; average checks, 17@18c; storage packed firsts, 20½c.

Whites: Nearby and midwestern exchange standards, 21½c; other whites and all browns unchanged. Duck eggs, extra large, nearby, 36@40c; average size, nearby, 32@35c; fair to good (all sections), 30c.

MARKETS AT A GLANCE

NEW YORK, April 11—(AP)—
STOCKS—Steady; rails lead late rally.
BONDS—Lower; rails easy.
CURB—Steady; specialties in demand.
FOREIGN EXCHANGE—Quiet; francs higher.
COTTON—Closed.
SUGAR—Closed.
COFFEE—Closed.

CHICAGO, Ill., April 11—(AP)—WHEAT—Strong; bullish crop figures.
CORN—Higher; influenced by wheat.
CATTLE—Nominally steady.
HOGS—Nominally steady; top, $10.80.

NEW YORK CURB REVIEW

NEW YORK, April 11—(AP)—NEW YORK, April 11—(AP)—Advances of 1 to 2 points in an assortment of specialties provided the principal feature in curb market trading today.

Aluminum Co. advanced 3½ points, Standard Oil of Ohio was 3 higher and gains of 7 to 2 were shown by Great Atlantic & Pacific, Royal Typewriter and Wayne Pump.

Shares holding within minor fractions either way of Thursday's closing prices included American Cyanamid "B," Electric Bond & Share, Gulf Oil, International Petroleum, Lake Shore Mines, Niagara Hudson and Pan-American Airways.

NEW YORK BOND REVIEW

NEW YORK, April 11—(AP)—Railroad issues came under a little pressure in the bond market today. Other sections of the list were quiet and lower.

Both high and low priced carrier liens met with selling and shortly before noon losses ranged from fractions to around a point. Losers included Santa Fe 4s, Baltimore & Ohio 4½s, St. Paul 5s, Rock Island general 4s, New York Central 5s and Pennsylvania general 4½s.

U. S. Treasury obligations ran into scattered profit taking and a handful of loans gave up from 1-32nd to around 8-23nds in the second hour. The 4¼s, the 3⅜s of 1940 and the 3¼s of 1944 were among the losers. Gains of about 1-32 to 2-32nds were turned in by the 4s and the 3s of 1951.

Fractional losses were suffered by American Telephone 5s, and Postal Telegraph, while small gains were scored by Armour 4½s and Youngstown Sheet & Tube 5s.

In the foreign group, the majority were down a little including French 7s and German 5½s. Italian 7s were up a trifle.

Chicago Provisions

CHICAGO, Ill., April 11—(AP)—LARD—Tierces, 11.12; loose,

Get The Want Ad Reading Habit--It Will Save You Money In The Long Run

Stock Gain To Bring State Added Taxes

Rise In Securities In Past Year To Affect Intangible Roll

That the state of Nebraska and its local subdivisions will receive a substantial increase this year in intangible tax revenue on shares of nonresident corporations owned by people living in this state is forecast by the new table of values for such shares which State Tax Commissioner W. H. Smith has prepared and is distributing to county assessors.

Each year the list is made up showing market quotations on various stocks as of April 1, the assessment date.

Rate Is Uniform.

Because of the great advance that has taken place in security values in the past year, amounting in some cases to 400 or 500 per cent compared with what they were on April 1, 1935, Nebraska holders of such shares will have to pay accordingly. The rate is uniform througout the state—.8 of a mill—and the revenue is split up according to a legal formula among the state, counties, municipalities, and school districts.

Shares in corporations having their business headquarters and principal property holdings in Nebraska are not taxable at the full intangible rate, since the corporations themselves pay on the value of the property they own and use in this state.

Examples Shown.

A few examples of the increase in intangible tax valuations by residents of this state are given below:

Cities Service—Common, 5⅛, last year only ⅞; preferred, 51⅞, last year 10¼.
Chrysler Corp.—Common, 97.31, last year 34⅝.
Chicago & Northwestern railroad, common, 3.69, last year 2.87½; preferred, 10, last year 5.
General Electric Co., common, 39.18, last year 22.37½.
General Motors, common, 68½, last year 28⅝; preferred, 119⅝, last year 113½.
International Harvester, common 86½, last year 37¼; preferred, 158, last year 140⅝.
J. C. Penney, common, 75, last year 61⅝.
Sears, Roebuck & Co., common, 67½, last year 34.
Standard Oil of New Jersey, common 65¾, last year 37¾.
Stewart-Warner, common, 22.06, last year 7⅛.
Swift & Co., common, 22.43, last year 15½.
Texas Corp., common, 37⅞, last year 18⅜.
Union Pacific railroad ,common 132⅛, last year 85⅝; preferred 94, last year 80⅝.
Westinghouse Electric, common 115.68, last year 35½; preferred, 137, last year 94⅞.

One of the first baseball pitchers credited with throwing a curve is William Reedy, an aged resident of Oak Park, Ill. He played back in 1878.

CITY BRIEFS.

Zoning Demand—Dr. Merritt C. Pedersen and a group of others opposing a drive-in grocery at 2030 South Twenty-seventh street Saturday made a demand on Mayor Bryan that the property be changed from local business to residential zone classification.

Demo Club Meeting—Otto W. Meier spoke for and C. M. Skiles against the 7-man council form of government before the Lancaster County Democratic club at the Grand hotel Saturday noon. O. M. Park, Washington, FHA representative, spoke of the housing campaign now being conducted in Lincoln. George Santo spoke in behalf of Congressman Luckey.

Chickens Stolen—Louie Meyer, farmer living 3½ miles northeast of Bennet, reported the theft of 90 chickens to the county sheriff's office Saturday morning. The chickens were stolen from a coop on the farmyard during the night.

Many Bills Signed

WASHINGTON, April 11—(AP)—Two score bills, mostly of minor importance, were signed today by President Roosevelt as he plunged into a desk crowded with work accumulat during his 20-day fishing vacation.

One of the measures made law by Mr. Roosevelt increased the capitalization of the Commodity Credit Corp. from $3,000,000 to $100,000,000 as an aid in carrying crop surpluses from season to season., The additional money comes from the Reconstruction Finance Corp.

Faculty Retained

(Special to The Star.)

STERLING, Neb., April 11 — The school board here has re-elected Supt. E. E. Padminter for his fifth year. The entire faculty was also re-elected. It consists of L. L. Shuman, principal; Alma Hahn, Alma Glover and Rosalind Northway, high school; Rhova Rogge, Edith Hocking, Pearl Clark and Helen Brooker, grades.

Yetter Baby Dies

Jack Leon Yetter, 26 months old son of Mr. and Mrs. Kermit Yetter, 2406 P street, died at a local hospital of spinal meningitis at 12:45 o'clock Saturday morning. Surviving are the parents. Dr. Clarence Crook stated Saturday afternoon that it was a case of noncontagious spinal meningitis. The body is at Castle, Roper & Mathews.

ABOUT PEOPLE

Rev. Michael Kasprzyk of Shubert, who has been seriously ill at St. Elizabeth hospital since the first of April, following a stroke and complications, was reported as some improved Saturday.

Pat Ankenman, Cardinal third base hope, weighs only 133 pounds. He is the son of the president of the Houston club.

3 INJURED IN A SIOUX FALLS LABOR CLASH

SIOUX FALLS, S. D., April 11—(AP)—At least three persons, including a woman, were injured and a strike leader was arrested this morning as trouble flared anew at the John Morrell & Co. packing plant where some union butchers have been on strike for more than a year.

Police, firing several tear gas shells, dispersed nearly 300 strikers and their sympathizers who began to beseige the plant last night and attempted to halt employes on their way to work this morning. Three persons were injured and more than a score of cars damaged by stones before the police acted, however.

Those injured were Mrs. Gilbert Denfeld, wife of a plant worker, cut by glass in the eyes when a stone smashed the wndshield of her car as she was driving her husband to work; Ralph Gould and Ed Gunn, bruised and lacerated.

Sam Twedell, business agent of the Amalgamated Meat Cutters and Butcher Workmen's union, was arrested by police who said he probably would be charged with intimidating workmen.

IN CONGRESS

(By the Associated Press.)

SATURDAY.

SENATE:
Federal Judge Halsted L. Ritter of Florida takes stand in self defense against impeachment charges; labor sub-committee gets evidence on industrial arms stores.
HOUSE:
In recess. Ways and means sub-committee meets on tax legislation. Military committee continues investigation of disposition of surplus war department goods.

FRIDAY.

SENATE:
Heard defense testimony in behalf of Federal Judge Ritter. Lobby committee heard of links between Liberty league and Farmers Independence council.
HOUSE:
In recess. Ways and means committee continued consideration of tax legislation. Appropriations committee studied deficiency measure carrying $1,500,000,000 relief item.

NEW CORPORATIONS

LINCOLN—Realty & Investment Corp., $25,000 authorized: George M. Christian, Herbert Paap, Otto E. Lensner, and C. P. Gaylord.

NEBRASKA CITY—Nebraska City Transfer Co., $5,000 authorized; H. R. and Elsie M. Gaylord.

HEBRON—Midwest Non-Stock Co-Operative Turkey Marketing association; to deal in all farm products; E. H. Kahle, H. F. Koerwitz, W. R. Wicks, Roy Steinheider, and George Schmidt.

FIRE ALARMS

FRIDAY—5:22 p. m., hot ashes near garage at home of Dr. Jesse D. Taylor, 4926 Walker, no damage; 9:18 p. m., fire in garbage can at rear of Nebraska State building, 116 South Fifteenth, no damage.

MUNICIPAL COURT CASES

SPEEDING—Charles R. Caves, 2170 F street, $5.

TWO HOUR PARKING—L. W. Decker, 2526 D street, $1.

DRUNKEN DRIVING—Al Keim, 2906 R street, found guilty, fined $60 and costs and driver's license revoked for one year.

DEATHS.

BISHOP EDWARD EUGENE—Funeral services for Mr. Bishop will be held at 10:30 o'clock Monday morning at Castle, Roper & Matthews chapel, Rev. L. N. Blough officiating. Interment at Wyuka. Wilbur Chenoweth will be at the organ.

BLISS, GEORGE H.—Died in Lincoln Saturday morning. He was 51 years old and lived at 5403 Bancroft street. Surviving are his wife, Dollie; parents, Mr. and Mrs. John Bliss of Pennington, Minn.; three brothers, Ernest, Allen, of Sioux Falls, S. D. and S. S. of Renner, S. D., and several other brothers and sisters in the Sioux Falls vicinity. The body is at Splain, Schnell & Griffiths.

CLOUSE, MRS. CATHERINE — Funeral services for Mrs. Clouse were held Saturday afternoon at the Blessed Sacrament church, Rev. A. J. Kraemer officiating. Interment at Calvary.

HAYDEN, MICHAEL T.—Funeral services for Mr. Hayden will be held at 9:30 o'clock Monday morning at Blessed Sacrament church, Sixteenth and South streets, Rev. A. J. Kraemer officiating. Interment at Calvary. The body was taken to the home from Splain, Schnell & Griffiths chapel Saturday morning and Knights of Columbus are requested to meet at the home, 1145 Peach street, at 8:30 o'clock Sunday evening for recitation of the rosary.

LEBSOCK MISS AMALIA—Died at the home of Mrs. Henry Walker, 1140 Sumner street, at 5:45 o'clock Saturday morning. She was 77 years old. Surviving are a niece, nephew and several cousins. The body is at Splain, Schnell & Griffiths.

MULVANE, FRANK E.—Died at his home Raymond at 3:30 o'clock Saturday morning. He was 71 years old. Surviving are his wife, Mattie; four daughters, Mrs. Gwendolin Veghte of Van Nuys, Cal., Mrs. Mary Lamberson of Plattsmouth, Neb. Mrs. Mattie Tally of Raymond and Miss Helen Mulvane, at home, seven grandchildren; one brother, Cassius of Lincoln and a sister, Mrs. Dora Poe of Lincoln. The body is at the home in charge of Castle, Roper & Matthews.

NELSON, MRS. JULIA G.—Funeral services for Mrs Nelson were held Saturday afternoon at the grave in Wyuka, Oak Davis conducting.

SCHWIMMER, MRS. MOLLY—Funeral services for Mrs. Schwimmer will be held at the home, 2501 Dudley street, at 2 o'clock Sunday afternoon, Rabbi Harry Jolt officiating. Interment at B'Nai Jehuda cemetery. The body will be taken to the home from Roberts Sunday morning.

STANTON, JOHN—Died at a local hospital at 3 o'clock Saturday morning. He was 81 years old and lived at 7504 Leighton avenue. Surviving are his wife, Elizabeth, and several distant relatives in the Lincoln vicinity. Funeral services will be held at 2 o'clock Monday afternoon at Helmsdoerfer's funeral home. Rev. Hugh Lomax officiating. Interment at Greenwood.

SHEELOR, MRS. MARIA ANN—Funeral services for Mrs. Sheelor will be held at 1 o'clock Sunday afternoon, Rev. Hugh Lomax officiation. Interment at David City, Rev. Mr. Meck of Octavia officiating at services at the grave at 4 o'clock Sunday afternoon. The body is at Roberts Mrs. Sheelor's husband, William, is deceased.

WHITE, LLOYD A.—Died at a Beatrice hospital Saturday morning. He was 21 years old. Surviving are his parents, Mr. and Mrs. James L. White of Lincoln; two brothers, Woodrow and Harvey of Lincoln, and a grandmother, Mrs. James A. White of Nebraska City. The body is at Wadlow's.

YETTER, JACK LEON—Twenty-six months old son of Mr. and Mrs. Kermit Yetter, 2408 P street, died at a local hospital at 12:45 o'clock Saturday morning. Other survivors are one sister, Janice Lee; grandmother, Mrs. F. L. Wold of Omaha, and a grandfather, W. S. Yetter of Morrilton, Ark. The body is at Castle, Roper & Matthews.

ANNOUNCEMENTS

FUNERAL SERVICES 3

Castle, Roper & Matthews
Morticians B6501 Ambulance

Cecil E. Wadlow
AMBULANCE B6535 MORTICIAN

BROWN'S MORTUARY 12th and K. B2930

HELMSDOERFER
CORNER 27TH & Q. PHONE B4028

Umberger Funeral Chapel
1110 QUE ST. AMBULANCE. B2424

E. L. TROYER
E. L. TROYER MRS. E. L. TROYER

HODGMAN MORTUARY
B6959 1233 K

WALTON G. ROBERTS

SPLAIN, SCHNELL & GRIFFITHS
1335 L B6507

PERSONALS. 7

GOOD WILL industries Lincoln's church welfare organization, needs clothing, shoes, furniture, mattresses, newspapers; provides work, not charity. 230 So. 11th. B4548.

NEWSPAPERS—ideal for wrapping and packing use. The Journal, B3333—The Star B1234

SAFEGUARD OUR SCHOOLS. VOTE THE MILL.

In Today's Records

MARRIAGE LICENSES

Lavert John Docter, Firth	29
Mildred June Languis, Adams	18
Harley G. Snyder, Beatrice	23
Erma L. Fielder, Beatrice	21
Lloyd C. Mills, Lincoln	26
LaVee V. Mills, Lincoln	25
Rufus Story Paret, New York City	29
Dorothy Muriel Howard, Lincoln	26
Henry H. Marsden, jr., Lincoln	22
Mary Jane Righter, Lincoln	21
James W. Good, jr., Evanston, Ill	25
Virginia Foster, Lincoln	23
Nelson H. Liesveld, Hickman	25
Bess V. Grant, Roca	24
William James Ramsey, Falls City	22
Louise Wertz, Falls City	22
Alex E. Fields, Lincoln	27
Gertrude L. Morehead, Lincoln	24

BIRTHS

RICKEL—Mr and Mrs. Claire Winfield (Frieda M. Koenig), 847 South Twenty-first street, April 7, a boy.

WHITTEN—Mr. and Mrs. Gus E. (Lydia Helzer), 1445 North Twenty-fifth street, April 10, a boy.

REAL ESTATE TRANSFERS

John O. Etmund to Anna Wessels, N. W. ¼ N. W. ¼ 11-8-7	$ 1
Same to Andrew Etmund, N. E. ¼ N. W. ¼ 11-8-7	1
Eva C. Kemble to Blanchard R. and Arthella G. Anderson, lots 16 and 17, block 2, Hawkins' Park sub	1
Daniel and Anna Hill to Oliver Leo Anderson and Gladys Anderson, lot 48, Lyman Park add	600
Norman N. and Esther E. Sweem to Julius Waite, N. ½ lot 17, block 1, South Park add	1,600
John W. and Katherine De Vries to Wilson E. De Vries, E. ½ N. W. ¼ 34-9-7	1
Dora Clohan Gard and John Gard et al. to Virginia Zimmer, 2-3 interest in lots 1, 2 and 3, block 3, Park Place add	1

DIVORCE CASES

Robert E. Moore filed suit for divorce Saturday against Lillian Moore on grounds of extreme cruelty. The couple was married Aug. 18, 1933, in Lincoln. Moore asks custody of Mrs. Moore's son by a previous marriage.

BANKRUPTCY FILINGS

William J. Breidenstein, state reformatory employe, voluntary petition lists liabilities of $1,301 and assets of $259.

ANSWERS TO TEST QUESTIONS.

Below are the answers to test questions printed on Editorial page:

1. The Chagres.
2. Green.
3. Words that agree in form but differ in origin and meaning.
4. American poet and essayist.
5. Six years.
6. Joseph Smith, jr.
7. Becky Sharp.
8. A single eye glass sometimes worn to correct a defect in vision, but more frequently as a mere affectation.
9. Central America.
10. Oslo.

STRANGE AS IT SEEMS—

By JOHN HIX

For further proof address the author, inclosing a stamped envelope for reply. Reg. U. S. Pat. Off.

Pitcher Ira Ball's spectacular baseball accident all happened between the time he wound up and a few seconds later when he beaned a spectator. Ball threw the ball so hard that his arm flew around against his side, fracturing the arm. At the same time the blow broke three ribs, and after that his fist flew up and hit him in the eye, blacking it. The ball, missing its mark at home plate, struck and knocked down a spectator.

Just before the Battle of Manila, during the Spanish-American war, the American fighters were given a piece of hard-tack in their rations. Kinney Yenawine, who lives now in Los Angeles, said his was wormy—he couldn't eat it. He put it in his pack and kept it as a memento of the battle. Mr. Yenawine still has the same piec of hard-tack—more than 37 years after the famous battle was fought.

Haiti was discovered in 1492 when, on December 6, Columbus landed on the island. The island then was populated by from 1,000,000 to 3,000,000 inhabitants, mostly engaged in agriculture and fishing. Almost immediately European settlers were attracted to the island and within a short time they had killed off almost all the natives by overwork and military conquest. Importation of African slaves began in 1512, after sugar cane was introduced, but within a few years most of the whites had deserted Haiti for mainland settlements.

Today the population is 90 per cent black, and almost all the rest of the inhabitants are mulatto. White men are rare.

Monday: Silver Threads Among the Gold.

ORDER FOR SPRING
Nationally known Rock of Ages Monuments and Markers are available to you with Bonded Guaranty and the genuine is assured by this permanent seal.
ROCK OF AGES Authorized Dealer
O. E. SPEIDELL & SON
Lincoln, Nebr.
BOOKLET FREE

Sell Your Slightly Used Clothing for Cash

to buy some new spring duds. There is quite a demand for them now. The ad below brought buyers with cash, and your ad will do the same. Just call an ad-taker at B1234. You can charge the ad if you like.

HIGH GRADE Blue Swagger Coat, 38; Girls spring coat, 14; $1.50. Sample dress, 18; $2. 353 So. 26th.

ANNOUNCEMENTS

PERSONALS. 7

SOMEONE to board and care for child. Northeast part of town preferred. Address 636 Journal.

SHORTHAND in 30 days. Individual instruction. Graduates placed. Dickinson Secretarial Sch. 203 Richards Bldg. B2161

SALVATION ARMY needs your magazines, clothes, shoes and toys. Call B6387.

BUSINESS PERSONALS. 8

FREE! STOMACH ULCERS, GAS PAINS, INDIGESTION relieved quick. Get free sample doctor's prescription, Udga, at Harley and Fenton Drug Co.

LOST AND FOUND. 9

LOST—One 32x6 Barnsdall tire and rim between Yankee Hill cemetery and Sprague. Reward. D. H. Merritt & Son. F2136.

LOST—Brindle and white male Boston terrier, protruding lower teeth. License 1359. Reward. F2573.

LOST—A brown and white Pekinese dog, answers to the name of Tony. 619 So. 30th. L7475. Patricia Miller.

OXFORD glasses on gold chain lost. Please call L7040 after 6 p. m. Reward.

AUTOMOTIVE.

AUTOS FOR SALE. 11

1933 PLYMOUTH coach, reconditioned $365
1931 CHEVROLET Deluxe coach $265
1934 CHEVROLET Master coach $445
1933 OLDS sedan, real buy $465
1929 FORD coupe ....$ 95
NEBR. MOTOR CO.
1720-24 O. B1277

1935 V-8 ch., 35 Pont. sed., 34 Chev. ch., 32 DeSoto cpe., 30 Stude. sed., 32 Chy. ch. K & S Comm. 1828 N. B1846.

1931 FORD coach, cleanest in town.
1930 CHEVROLET coach $195
1929 FORD coupe $115
30 others to choose from.
DAYLITE USED CAR EXCHANGE.
B6826. Open eve. 1040 Q.

1930 CHEVROLET Coach $195
1932 CHEVROLET sedan, with trunk. 325
1934 PLYMOUTH coach, radio, heater 425
MILLER & COBB CHEVROLET CO.
L9150. Open Eve. 109 No. 9th.

1936 CHEV. standard sedan with trunk, radio, heater. Other extras. Guaranteed perfect condition $125 discount. Trade, terms. F5415.

WE PAY MORE CASH FOR ANY MAKE OR MODEL USED CAR. SEE "MITCH," 1730 "O" OR CALL B2493.

TRUCKS FOR SALE. 12

OMAHA Std. stock and grain bodies semi trailers, Heil & Anthony dump bodies. Commercial Body Sales Co. 1828 N. B1846.

BUSINESS SERVICE

BUSINESS SERVICES 18

BLACK dirt, solid and liquid fertilizer, composts for flowers and lawns. No sod as yet. Tanner M1805.

CUSTOM plowing, lot, gardens to acres for my new tractor outfit. Located 70th and Vine St. Tanner, M1805.

FOR PLOWING and all kinds of team work. Also local trucking and hauling. Call L9903.

FOR SALE—BLACK DIRT
Fertilizer. For driveways—Crushed brick, cinders, gravel, '28 coach, $50. M1287.

BUILDING CONTRACTING 19

FREE ESTIMATES on all carpenter work. Satisfaction guaranteed at reasonable prices. F1212.

HEATING, PLUMBING. 24

FURNACES and tin work. Prompt attention. Arthur Larsor. Call FO 309. Exclusive agent for Wise furnace.

PAINTING & DECORATING. 28

SPOTLESS Paperhanging and Painting. Sample books shown upon request. Call L9487.

EMPLOYMENT

HELP WANTED—Female 32

GIRLS over 21 to work in pastry shop. Icing and wrapping. Address Postoffice Box 1635.

MAID, between 20 and 30, for general housework. Good cook. References. Good wages. Address 638 Journal.

WANTED—Maid for housework, state experience and salary expected. Star Box 1575.

WANTED — Girl for general housework. F3917.

WANTED—Young woman for light housework. No washings. Go home nights preferred. Two in family. B2582.

WANTED—3 attractive neat girls for curb service. Apply in person Sat. afternoon. The Whitehouse Cafe.

HELP WANTED—MALE. 33

OLDER BOYS WANTED—The Lincoln Newspapers are replacing the younger boys selling papers with older boys. This makes a number of profitable street corner vacancies available. Apply at either Lincoln Newspaper Office.

WANTED—Soda Clerk. Must be experienced. Do not phone. Boyden Pharmacy, 13th and P.

HELP WANTED—Male, Fem'le 34

RURAL or city teacher for summer vacation work. Educational. Guaranteed salary. Address 584 Journal.

SALESPEOPLE & AGENTS. 35

SALESLADIES who are willing to work; your future is guaranteed. 1307 H St.

YOUNG MEN with sales experience. Your future is guaranteed. 1307 H Street.

WORK WANTED—Female 36

COMPETENT Stenographer must have work. Reference furnished. Star Box 1569.

WORK WANTED—Male 37

BOOKKEEPER; young man; experienced, reliable, excellent education, wants work in this locality. References. Address 640 Journal.

WANTED—Garden plowing and team work. 2025 No. 28. Phone M1411.

FINANCIAL

BUSI. OPPORTUNITIES. 38

GROCERY and market for sale. Doing nice business. Low overhead. Downtown central location. Address 641 Journal.

RESTAURANT, business district; fixt. $300, stock about $125. Properties to trade. Carlile, B2436, 308 So. 12.

TWO CHAIR Barber shop for sale in Boone county, Nebraska. Address 639 Journal.

INVESTMENTS 40

I WISH to make a few loans on residences occupied by the owner. Private money. No red tape.
PAY top prices for good securities.
C. S. QUICK
402 Kresge Bldg. B7043

A CASH MARKET for Bldg. & Loan stocks, mtg. bonds, local securities. 405 1st Nat'l Bk. B1305. L. D. B2754.
J. C. TODD & CO., INC.

A CASH MARKET for bldg. and loan stocks mtg. bonds, local securities. Local sec 412 Fed Sec. Bldg. B1170.
BRADLEY YOUNG & CO.

A CASH MARKET for building and loan stocks, real estate mortgages, mortgage bonds. Consult us first. Christian & Paap, 210-211 Federal Sec. Bldg. B1728.

WE have cash markets for light and power and telephone stocks and bonds, mortgages, mortgage bonds, building and loan, other local securities. Municipal Securities Co., 711 Federal Trust Bldg. B2800.

FINANCIAL

MONEY TO LOAN 41

LOANS $50 TO $500
Quick, Courteous, Confidential.
CAPITAL CREDIT CO.
856 Stuart Bldg.
Curry Watson, Mgr.

NEED MONEY?
YOU CAN OBTAIN a loan from us in a few hours in complete privacy and repay according to your income. Several plans to choose from.
Personal Loan Service
Jos. J. Hynes, Mgr.
510 Federal Securities Bldg. B1136

LOANS ON AUTO, furniture, stocks, bonds, diamonds. Refinancing. Fed Sec. Bldg.
Century Finance Corp.
134 So. 13th. Jim Mahoney. B2287

LOANS on automobiles, furniture, diamonds, stocks, bonds. No signers. Loans made in a minute. Motors Finance, 1524 O St. B5271.

MONEY FOR YOUR immediate needs instantly. Auto loans. Refinancing. Federated Finance Co., 1503 O B7073.

LOANS
Secure immediate money for your New or Used Car, Chattels, or Refinancing at VERY ATTRACTIVE RATES.
Globe Finance Co.
223 So. 13 H. N. Loosbrock, Mgr. B1447

LIVESTOCK

DOGS, CATS AND PETS. 47

TWO Rat Terrier puppies, 3 months old; ideal pets for children. Phone M4558.

LIVESTOCK. 48

AN AUCTION
WED. APR. 15 at 1 P. M., 4 mi. N. W. of Malcolm, near Crounse. The personal property of Calvin Sterns, deceased, including farm machinery, Delco light plant, batteries and engine, 200 bu. of oats, elec. motor, elec. water pump, elec. refrig. and household goods. A. O. Sterns, Admr. Forke Bros., The Auctioneers. B1452.

8 HEAD of work horses, used harness and Jersey cows. Bill Carroll. L7882.

WHITE Pekin Duck Eggs. Also White Rock hatching eggs. Also Hampshire brood sows. August Krejci, Raymond, Neb.

POULTRY & SUPPLIES 49

FOR SALE—4 to 6 week old started chicks. 20 to 25c each. Broilers for Easter. 1340 Knox.

POULTRY RAISERS—Victor chick starter (free feeder) $2.50, growing mash $1.75, pellets $1.85, Victor dairyration $1.40, hens scratch $1.75, coronet flour $1.30. Dewitt's, 1017 No. 27. B4757.

MERCHANDISE

MISCELLANEOUS FOR SALE 51

CORN POPPER with peanut roaster. Sell or trade for light car or house trailer. Joe Bonta, Western, Neb.

TWENTY H. P. Evenrude Outboard motor. Completely overhauled, $65. 12 ft. step bottom boat, $35. Boat trailer, $10. Century midget speed boat, $25. Kelly, Lord Auto Co.

BUSINESS OFFICE EQUIP. 54

ELECTRIC water carbonater. Used one year. Manufactured by the Knight Soda Fountain Co. H. L. Harvey, Ulysses, Neb.

FEED, FERTILIZER. 55

PRAIRIE HAY and home grown alfalfa seed for sale. Call M8840.

COAL AND WOOD. 56

KINDLING and cobs, furnace and range wood, $1.75, fireplace $2.50. Apts. for rent. 2330 Vine. Moving reasonable. B5268.

GOOD THINGS TO EAT 57

APPLES 98c bu. basket; genuine Red River seed potatoes, $1.65 cwt. Jim Arrigo Market, 48th & Holdrege. M2937.

CHOICE young white rock fries, baking & stewing hens, home dressed, delivery. Keystone Poultry Farm. 3801 Randolph. F2324.

GOAT milk for health, 20c qt. Also fresh goats, some freshening soon; young kids for sale. 1801 No. 22.

EASTER ICE CREAM, chicken and egg design center bricks. Black raspberry and 30 other flavors home made ice cream. Free delivery. F4526. Smith's Home Dairy 33rd & A Street.

MRS. MAUEL'S doughnuts, apple pies, cinnamon rolls, baked beans, cakes, rolls and bread are delicious. 345 So. 14. B4011

U. S. NO. 1 seed potatoes $1.65 per 100 lbs. Apples $1.10 bsk. Red Triumph potatoes $1.35 100 lbs. Midwest Fruit, 56th & O. M1732.

WHY not have a roast capon for your Sunday dinner? L4040

BOYS & GIRLS MERCHANDISE BOUGHT, SOLD & EXCH. 58

BLACK SPANIEL pup, six months old, children's pet, to give to some child. Must have your parents consent. Bonnie Ricky, 3909 Sumner. Age 11.

FOR SALE—Toys, doll house, bed, chairs, etc. Child's wooden baby beds, high chair and rocker. Also white dog. Bertha Huber, 2953 So. 11th. Age 13.

THESE WANT ADS ARE FREE TO CHILDREN.

SEE RULES

1. School children, from 6 to 16 years of age, may advertise in this column—free of charge.
2. Want Ads may offer to buy, sell or exchange children's merchandise only, such as dolls, bicycles, doll carriages, children's books, clothing, electric trains, coaster wagons, in fact any article of value that you may think some other boy or girl will want.
3. These ads must be 24 words or less.
4. All ads will be ordered for seven consecutive days. Boys and girls are requested to phone B3333 or B1234 and cancel their ads as soon as results are obtained.
5. The name, address and age of each boy or girl advertiser must appear in the Want Ad.
6. This offer expires April 30th.
7. Want Ads must be written plainly on one side of the paper only.
8. Bring your ads to the Want Ad counter.
9. The Lincoln Newspapers reserve the right to rewrite or reject all copy.

WANT TO BUY pair of roller skates cheap. Roger Garey, age 14. F1830.

FOR SALE—Buggy, ironing board, high chair, electric stove, above all toys, girl's clothes. Dorothy Bertram, age 8, 3007 So. 11. F3937.

ALMOST NEW Scout equipment to sell cheap, Bugle, cooking kit, signal kit and kanpsack. Sheldon Hupp, age 16. 4717 Baldwin. M2837.

BALLOON tired bicycle, lights and horn, good condition. F7261. Harold Kinney, age 15. 924 Garfield.

EASTER RABBITS FOR SALE—Call L9205. 706 Hayes St. Jack Gage, age 16.

BEAUTIFUL Persian kittens for sale, $1.00. Joan Ferris, age 12, 2747 So. 14th. Phone F4450.

MERCHANDISE.

Boys' & Girls' Merchandise. 58

FOR SALE—Brown winter coat size 10, 2 dresses size 10. Will sell cheap. Virginia Lee, age 12. F5478. 2240 St. Marys Ave.

GIRL'S light weight wool suit, dark blue, size 10; and a child's iron baby bed. Lois Baker, 1132 High. Call F1665. Age 13.

WANTED—B flat Boehm system clarinet or slide trombone; must be good. Write Elma Wittwer, Humboldt, Neb., age 14.

WANT to buy 7th and 8th grade question and answer book. Write Helene J. Wasserbauer Exeter, Neb. Rt. 2. Age 12.

BICYCLE, double frame and forks. Good running order. Small "28." Suitable for ten year old boy. Russell Jurgens, 325 No. 36. Age 13.

CHILDREN'S rings as souveniers and gifts. Very attractive, priced reasonable. F1050, 2430 B. Ella June Emerson. Age 14.

FOR SALE—One female Boston Bull pup, 9 mos. old. Merlin Hurren, age 15, 3440 N. 9th.

FOR SALE or trade, a dandy pair of coon dogs, one year old. Floyd Root, age 13, Eagle, Neb. Box 122.

EASTER rabbits for sale, 35c and 50c each. Marjory Nicholas 11 years, 1707 No. 28th. M2405.

A GUITAR. Also has a bridge for Hawaiian for sale cheap. M3269. Cariel Shaw, age 13, 2009 No. 30th St.

BOY'S white pair tennis shoes, size 2, almost new. Call F3011. Donald Johnston, age 12, 3545 D.

FOR SALE—One pair of girl's black patent leather slippers, reasonable price. Size 1½A. Mary Fitch, age 12, 2904 No. 53rd. M1859.

FOR SALE—Boy's double breasted brown suit with two pairs of knickers. Good condition. Size 12. Harold Cullinan, age 12. 2419 South. F4913.

EASTER present for the kiddies. Beautifully marked Fox Terrier puppies, reasonable price. Eunice Sovereign, age 14, 842 So. 23rd.

FOR SALE or trade for alto, C melody Conn saxophone. Excellent for beginners. Original cost $165. Kenneth Longman, age 16, 1920 Jefferson Ave., F6680.

FOR SALE—Cute little white Easter rabbits, 50c each. Robert Hansen, age 6, 1700 South 50th St.

FOR SALE—Green winter coat, can be worn for spring, size 10. Salmon pink snow suit, size 3. Beverly Stout, 10, 1510 So. 13th. F7424.

308 LEADING Pulp Magazines for sale. Adventure, Western, Air and Detective. Five cents each, three for a dime. Jerry Bixby, 2240 Park, age 13. F3778.

FOR SALE—Model Airplane supplies, wheels, nose blocks and 36" strips. James Helmstadter, age 14, 3919 Normal blvd.

FOR SALE—Violin and case, ¾ size, $10. Leonard Bathel, age 16, 918 Garfield.

FOR SALE—Construction toy No. 3. Aeroplane set and large Buddy L truck and steam shovel. Harry Mease. Age 12. 2314 So. 10th.

FOR SALE—15 in. x 24 in. pool table complete, trade for good pair roller skates or what have you. Pete Hand, age 12. 1101 No. 30th. M1568.

FOR SALE—Small Scottie, year and half old, fine pet, $10. Tom Watkins, age 11. M1442.

GOOD messenger bicycle saddle No. 1. Harold Carlile, 16 yrs., 518 So. 27th. L4769.

GIRL'S HOUSE SLIPPERS—Slightly worn size 3; red coat, beaver collar, size 8; pair galoshes, size 2. Frances Nolan, 2803 T St. L7325. Age 10.

NO. 7 Erector set, good condition, good Scout suit, size 12-14, 8 ball croquet set, bicycle headlight, tool carrier. Austin Wilson, age 16. 920 So. 18. L7759.

ORGAN for sale. Mary Ann Skinner, 665 Nelson St. Age 6.

STUDENT'S drawing table, good condition, for sale cheap. Margaret Ward, age 16. 836 South 26.

WANTED—Jig saw, band saw or lathe without motor. Age 11. F3575. 3080 Stratford Ave. Norman Walker.

WANTED to buy, male thoroughbred Cocker Spaniel or wire haired Terrier puppy, reasonable. Reid Devoe, age 10. F2275. 3152 South 25 St.

WILL sell my nearly new trumpet, or will trade for clarinet or flute in perfect condition. Dorwin Sanders, age 14. 2276 Dudley St.

TEAM of Shetland ponies, mare & colt, 500 lb. chariot, tongue & shafts. Single & double harness. Doris De Witt, age 10. Geneva, Neb.

TWO bicycles for sale, in excellent condition. Will sell cheap. Lloyd Luebbe, age 14, Pleasant Dale, Neb. Phone 1205 Garland.

WRIST WATCH for sale. Eva Lacey, 16 years old. Phone L4374.

GIRL'S Good Spring Coat, size 16. Call L8014. Dorothy Betz, age 14, 1306 Knox St.

FOR SALE or trade, electric movie machine and reels good shape, want musical instrument, trumpet. Wayne Young, Age 14. Paper boy, Firth Nebr.

FOR SALE—3 piece boy's knicker suit. Navy blue, size 12. Good condition and cheap. Dick Marshall, age 12. 314 So. 12. Apt. 204. B3676.

FOR SALE—Child's table and chairs; also doll buggy. Maxine Travis, age 11. 825 No. 30. L4596.

GIRL'S winter, spring and rain coats, dresses, size. Dresses 10-14. Blue spring suit size 14. Kathryn Melton, 1500 C. F5161. Age 11.

FOR SALE—Boys gray wool knicker suit and trousers, size 12. Dean Darnell, age 14. 2623 So. 38. Phone FO 531J.

WANTED TO BUY—Boys suits for 16 and 14 years. (Also girls spring coat, size 12.) Jack Darnell, age 15, 2623 So. 38. FO 531J.

SPANISH STANDARD GUITAR for sale. Lucille Whited, 2739 Dudley Street. Age 14.

FIVE TAME PIGEONS and three of their young for sale. 15c each. Ray Soukup, Seward, Neb. Age 13.

FOX TERRIER pup for sale. 6 weeks old. White and spotted. Males $3.00; females $1.50. Dick Draper, Age 7, Ansley, Neb.

FOR SALE — Male Fox Terrier puppies. Father registered. Price $2. Lloyd Worth, age 12. 1800 Hartley. L6843.

FOR SALE: Three-quarter size violin outfit, complete, $10. A real bargain. Roberta Buell. age 11. 2035 Euclid Ave.

FOR SALE—Dresses and sweaters, size 10 or 12. Berniece Nelson, age 14. 215 No. 32st. B3891. Call afternoons.

FOR SALE—Violin in good condition and case for $5. Paul Muggy, age 15. 2440 So. 38.

FOR SALE—Good summer dresses and tweed suit, size 12; also large doll's wardrobe, dresser and other furniture. Barbara Duncan, age 13. B1795. 1320 C.

LARGE LIONEL Elec. Train, transformer, large track, cars, all for $4 or trade for what have you? Herman Bienhoff, Crete, Nebr., age 14.

FOR SALE—One greyhound male, two years old, one pointer male, one year old. $5 each. Floyd Swellwald. Age 15. Seward, Neb.

DOLL BUGGY, red bathing suit, size 4, yellow dress, almost as good as new. Darleen Johnston, 3545 D. F3011. Age 10.

FOR SALE—Pair of riding breeches, size 31; pair of black riding boots, size 7. Call L9179. Rex Cooney, age 16. 925 L.

FOR SALE—Practically new sled, cheap. John Lackey, 410 So. 26. L7011. Age 14.

SMALL, silver gray, 2 year old Shetland pony with bridle and saddle. Stanley Lux, age 9. M1271. 5204 Colby St.

SPRING overcoat, size eight; winter overcoat with leggings, helmet to match, size eight. All like new. Robert Sevier, age 9. 917 So. 22nd.

WANTED TO BUY—Roller Skates in good condition. Must be cheap for cash. Betty Newville, age 11, F7026. 861 So. 27th St.

WANTED TO SELL—A .22 Winchester repeating rifle and a bird cage. Both in good shape. Very cheap. Chester Ledbetter, age 15, Martell, Nebr.

HOUSEHOLD GOODS 59

AT HARDY'S! New Hamilton Beach vacuum cleaner, $16.95; 32 piece dinner sets $4.95. Recond. copper tub 1 Minute washer, $15.00.

EXTRA SPECIAL 12 GAS STOVES $3.50 EACH. AUCTION FURNITURE EXCHANGE. 2350 O. B4253.

BEDROOM SUITE, dining room suite, Wilton rug, radio, davenport, piano, small items. 841 So. 15th, 3rd fl., Noryanna.

CLEAN your furnace and pipes with our large power suction cleaner machine. Reduced prices. Holland Furnace Co. B1860.

FOR SALE—Buffet, table, 6 chairs and several living room chairs. Also other items. Phone F6344.

UNCLAIMED STORAGE: All enamel gas stove; small walnut love-seat, and 2 walnut chairs; good baby buggy; electric icebox; swivel chair. Star Van, 1018 M. B3965 mornings.

Studio Couches
$24.75 TO $56—See them before you buy.
Kellison Furniture Co.
208-212 So. 11th. B4994

WASHER service wringer rolls and parts for all makes. Call for free estimate. Washer Service Co. 1050 M. L8285.

MERCHANDISE

HOUSEHOLD GOODS 59

USED BARGAINS
Several 8¼x10 1-6 and 9x12 Rugs.
2—2 pc. living rm. suites.
2—8 pc. dining rm. suites.
Lots of beds, springs and mattresses.
GLYNN FURNITURE CO.
1454 O St. B2055

WHITE rotary portable electric sewing machine, like new, $39.50. Gourlay Bros. 143 So. 12. L8369.

$12.50
New food mixer for your old sweeper on any new Hamilton Beach sweeper at regular price, $34.75. Gourlay Bros., 143 So. 12. L8369.

MUSICAL MERCHANDISE 62

WILL PAY CASH—Good used piano. Write. Address 596 Journal.

SEEDS, PLANTS 64

ARTICHOKE, Alfalfa, S. Clover seed, harrow, alfalfa hay, Farmall cultivator. H. Cropsey, Lincoln, Rt. 3. Rural 5013.

SEED POTATOES—Home grown Cobbler and Ohios. Popcorn of all kinds. Clifton, 4822 Holdrege St. M1237.

ST. CHARLES White, 1933 corn, good for seed. Clarence E. Pool. Weeping Water, Nebr.

WANTED—TO BUY 66

ATTENTION—Cash paid for old gold, gold teeth, silver, gold filled, diamonds. Mail prompt attention. Herbster, 231 No. 12.

ROOMS AND BOARD

SLEEPING ROOMS. 68

945 SO. 14—Large southeast front bedroom, 4 winows, fireplace; continuous hot water; large closet; business men, ref. B5478.

WANTED ROOM OR BOARD 73

ROOM WANTED—Gentleman desires nice room in quiet home, walking distance to business district. Write Lock Box 828, Lincoln, Neb.

REAL ESTATE FOR RENT

APARTMENTS—FURNISHED 74

APARTMENTS—Housekeeping and sleeping rooms, clean, comfortable, cool for summer. Lincoln Apts., 1121 Q St.

F ST., 1202—Beautifully furnished, completely modern, quiet and homelike junior Apt. B5025.

O ST., 2530—One room and kitchenet first floor, 2 large front rooms, second floor, nice and clean. B4247.

21ST SO. 615—Two rooms, first floor, private entrance, lights and gas furnished, business people, also sleeping room. B4565.

12th ST., SO. 429—Two rooms and kitchenet; 3 rooms and bath, $30. B2830.

3228 VINE—3 rooms furnished apartment. Pantry, closet, bath, gas, hot water, phone, garage. Private entrance, $30. L8505.

GREATLY REDUCED PRICE—Furn., unfurn. 1st floor. Private entrance. Fireplace. Private bath. Fine location. Walking distance. B2555.

METROPOLITAN—One room, dressing room, kitchen, bath. Newly decorated. Nicely furnished. Absolutely fireproof. M. C. Turner. B4442, or Hostess, B4640.

APTS. UNFURNISHED. 74-A

G ST. 1020.—Five rooms, good ventilation, newly decorated, garage, close in, adults only.

NEMAHA Apts., 16th & G—A nice unfurnished apartment available. Adults. B6479 or B1410.

5-ROOM all modern apartment, first floor, very reasonable. Adults only. Vacant May 1. Inquire 700 So. 17th.

140 SO. 26—2 and 3 room light housekeeping apts., $22.50 and $25. Call B5222.

1417 G ST.—3 and 4 rooms and bath, unfurnished, 1421 G furnished. Adults. B4649. L8419.

11TH & C St.—Holly Apt., modern 2nd floor bedroom apt. Gas stove and electric refrigerator. B4287.

5 LIGHT rooms, well ventilated, brick building, automatic heat, continuous hot water, Frigidaire, awnings; adults, $35. 1941 J.

APTS. FURN.—UNFURN. 74B

FOUR room lower duplex, large closets, rollaway bed, redecorated, 1429 D. Heated $35; summer $30 F2376.

THREE rooms and bath, Frigidaire hot water heat, automatic hot water, $37.50. Pauline Apts., 1700 N.

HOUSES FOR RENT 77

FOR RENT—5 room bungalow. Call F8862.

1688 OTOE, 1501 South, 2019 Sewell.
LAURA B. WOOD, F6050

FORD DELIVERY CO., B3294.
FIREPROOF FURNITURE WAREHOUSE
MOVING - STORAGE - SHIPPING

MOVING? CALL B6764, STAR VAN & STORAGE. De-mothing vault; packing; shipping. Daily freight run to Omaha. S. & H. Green Stamps.

REDUCED PRICE—9 rooms, insulated. Could sublet 2 apts. with lavatories. 2 baths. Fine location. Walking distance. B2555.

OFFICE AND DESK ROOM. 79

FOR RENT—Modern offices furnished or unfurnished $7.50 up. Desk room $5.00. F. D. Eager. B2141.

HOUSES FOR RENT 77

FURNISHED 6 room modern house for rent during summer months. $30. Possession any time, 734 Marshall Ave. F3327.

WANTED TO RENT. 81

BROTHER and sister desire to sub rent nice furnished apartment or home for month of May. Address 634 Journal.

SCHOOL teacher will care for home for rent during summer school while you're on vacation. References given. Phone FO 101W.

REAL ESTATE FOR SALE

FARMS FOR SALE. 82

A COUNTRY ESTATE "For Sale" choice location on (So. 14th) pavement imp. (160) all till., north slope, "best of soil," ideal for city man's "country-home," also country business site (club-house, chicken-dinners, etc.) Fine lay-out for subdivision into 20s, 40s, 80s, with pavement frontage, power-line, and only (5 miles) via slab to Lincoln. Phone B1449. Ralph Fetterman (Realtor). 1st Natl. Bldg.

FOR SALE—120 acres, 3 springs, fruit, house, barn, poultry and smoke houses. Price $750. Terms. Crumpler Realty Co., Rogers, Arkansas.

ACREAGES FOR SALE 83

AN AUCTION
Of the Cackleberry Farm, Mon., Apr. 13 at 2 p. m. 2914 So. 48th St., on paving. This is a fine, improved acreage of nearly 4 acres, an 8-room, semi-bungalow, full basement, floor drain, connected with city sewer, gas furnace, automatic hot water heat, double garage, a 300-hen poultry house, 4 brooder houses, brooder stoves, complete equipment for brooding and caring for chickens. 1800-egg incubator goes with the property. Many kinds of fruit, shade, fenced and cross-fenced. Is splendidly equipped for chickens, the frontage being 380 ft. on 48th St. This will make the purchaser a very fine home. Is clear from encumbrance, the owner will carry back ½ of the purchase price if terms are desired. Immediate possession may be had. W. T. Davis, Owner, B4954, FORKE BROS., The Auctioneers. B1452.

REAL ESTATE LOANS 83-A

FUNDS from U. S. treasury available for home loans. First Federal Savings & Loan Ass'n of Lincoln. 223 So. 13th.

LOANS 5% on farms, 5% on city property. Why pay more? Refinance with Woodward Bros., Richards Blk.

HOUSES FOR SALE 84

BETTER HOMES
See last Sunday's Classified Add section.
R. L. ARMSTRONG
B3321. 501 Fed. Sec. Bldg. Res. B2331

OPEN FOR INSPECTION
2745 Bradfield Drive
ONCE in a lifetime you can buy a 4-bedroom home exclusively located at a greatly reduced price. Here it is. The long living room, fireplace, sun porch and excellent shade trees all help to make this home radiate comfort. See for yourself from 1 to 6 p. m. Saturday and Sunday. Phone FO 680, F6593.

2 6-RM. modern houses, good locations. B4505
HENRY POTHAST 410 Kresge

$1,650—6 room; fine condition; 2 lots; paving pd.; garage; near 27th and Holdrege sts. A real bargain. Terms. Call 1130 N st. B3361.

LOTS FOR SALE 85

BARGAIN PRICES—Lots in north, northeast, and east part of city, also Belmont and West A. Don W. Stewart, B7119 or F4171.

AMERICANS CRUSH MEXICANS IN CUP TILT

Walsh Concedes Pennant To Gang From Gashouse

By DAVIS J. WALSH.

NEW YORK, April 11—(INS)—Perhaps it wouldn't have happened if I had subjected myself to the customary period of prayer and meditation but, as it is, the writer is able today to name what King Levinsky might call the "oblivious" choice to win the 1936 National league pennant, without thinking at all. It just came to me in the dead of night, like acute indigestion and a telegram from Hildegarde.

That "Gas-house Gang"

It isn't the Chicago Cubs. They did all the winning that was coming to them last year, up to and including the third game of the world series. The winner and new champions are the roaring, ranting, boisterous boys known to the trade as the "Gas-house Gang" from St. Louis.

Incidentally, if you want solemnity and sound logic on a thing that can't happen for six months, I suggest turning to the almanac. To be frank, I'm going with the Cardinals because I happen to like the freckles on their necks.

Briefly, they figure to Outsnarl everybody. They failed last year. But last year the Cubs won 21 straight and that won't happen again—certainly not with a ball nine that can't hit a loud fly. They don't hit the ball on the nose; they hit it on the soft palate.

Too Many Deans.

I might add that I think the Cards won't lose because they have too few discrepancies and too many Deans. Moreover, they have managed to lead Mr. "Pepper" Martin far away from the scene of his former violence; off into distant right field, in fact, where he still can throw the ball for very great distances—but not over the grandstand.

Anyhow, for better or worse, this is the general idea:

1—St. Louis.
2—Chicago.
3—Pittsburgh.
4—New York.
5—Cincinnati.
6—Brooklyn.
7—Philadelphia.
8—Boston.

The Pirates, who have been changed very little, are advanced a position between seasons only because the Giants have been on their way back ever since 1933 and now are in a position to demand that the Pirates stand aside and make way for progress—in the wrong direction. The Giants collapsed in September two years ago. They collapsed in August last year. I can't think that a new second baseman, who hit .260-odd last year, can change all that.

Reds Lack Pitching.

The Reds might hustle somebody out of the first division but, right now, they don't look to have quite enough pitching and hitting. The Dodgers have both, but seem to feel that the trouble with infielders is that they do too much infielding.

Speaking of that, the trouble with the Phillies is that undoubtedly there are too many Phillies. And I should add that the trouble with the remark is that it leaves me nothing bright to say about the Boston Bees which, after all, may be just as well.

CORUM'S CHATTER

BY BILL CORUM.

NEW YORK, April 11—(INS)—Three weeks from the time that you read this, and we'll all be waiting for the winner of the sixty-second Kentucky derby.

BILL CORUM.

Perhaps the story of the 1936 renewal of Marse Matt Winn's blue ribbon race will be a short, short story—Brevity.

The Joseph E. Widener Florida record-breaker is practically an even choice, with Hal Price Headley's Kentucky Ghost, Hollyrood, in the futures. But three weeks from now the futures will be running for the end book—and the Messrs. Tom Shaw and Red Cosgrove. So many things can happen to a derby hope in three weeks, not to mention three days.

Brevity had his first look at Churchill Downs at daybreak yesterday morning, when he galloped out a mile and a quarter with a pony for exercise and the fun of the thing. How the ancient Downs looked to him, nobody can know.

But, according to confidential reports, he looked good to a small army of rail-sitters—not splitters, Mr. Printer, because they toil not and neither do they spin—clockers, curiosity seekers and master horsemen from afar. But that doesn't mean anything, either. The favorite always looks good. Otherwise he wouldn't be the favorite.

ON OUR way home from the un-sunny south, we dropped off at Remlik Hall, Roanoke, Va., to see a derby candidate that looks good to us. How much that means may be rather accurately deduced from the fact that a year ago we liked the looks of Warren Wright's fitful filly, Nellie Flag. As you may possibly recall, the finish of the derby found Nellie seeing the boys home.

Now nobody is going to have a really accurate line on the impending derby until the Wood stakes is run at Jamaica on April 25, if then. There are too many exceptions for it to be a rule, but in recent years the Wood has been something of a derby pre-view. At least, so far as the eastern candidates were concerned.

The rangy Omaha did not win it a year ago, but he was running Today and Plat Eye, the horses to finish ahead of him, bowlegged through the stretch, so that those who saw the race left the Long Island course convinced that if there was a derby winner in the field it was the long-striding son of Gallant Fox.

The red fox of Belair did win the Wood, as Twenty Grand did after him, and one will look through the whole long list of derby winners without finding many superior to this pair.

ONE we think that would have to be awarded the palm above them both, off his record, was Willis Sharpe Kilmer's Exterminator, the mighty "old slim" of the turf, who'd still be in there trying to run if Mr. Kilmer hadnt turned him out to pasture.

So, when Commodore K. says that Ned Reigh is the nearest thing to another Exterminator he has ever owned, the statement is worthy of consideration. To be sure, the commodore also can be wrong about horses. He sold Reigh Count to John Hertz, didn't he?

Ned Reigh, incidentally, is not a descendant of Reigh Count, as many are prone to believe. He is a big brown colt by Neddie, out of Reigh Nun, she by Sun Reigh, which explains the name.

Brown fellow that he is, we've had a hunch that Ned Reigh might prove the dark horse of the derby ever since we noted him running over horses through the stretch as a two-year-old.

Sometimes he was up to win, more often he wasn't. But, in every race in which we saw him all he wanted was enough distance in which to collar his field and laugh back at it, and he always was meeting the best.

AFTER winning the Junior Champion stakes at Aqueduct, he had no chance with his break in the Futurity. But in two mile and a sixteenth races at Pimlico later in the year, he scored one victory and was a fast closing third in the other.

Hollyrood and Grand Slam were the horses to finish ahead of him in the Pimlico Futurity. He was again off slowly in that race, and had to make up a world of ground to get in the money.

Our belief that the Virginian is better than a rank outsider in the blue grass breakdown is strengthened by the fact that Sonny Workman, offered his choice of several mounts, chose him. The blond booter had the leg up on Ned Neigh in the Junior Champion, and must have found something to his liking in the colt.

Now that Workman's contract employer, Sonny Whitney, has come up with a derby hope of his own in Bright Plumage, he may be unable to keep his contract with Mr. Kilmer. That was an understood part of the bargain, naturally — that Mr. Whitney would not have a starter in the race.

But it does not alter the fact that this veteran and shrewd jockey considered Ned Reigh the most eligible of the derby mounts from which he could choose. Obviously, they did not include Brevity, Hollyrood and some of the other more generally fancied prospective starters. The owners of these had their own contract riders.

STATE GOLF ON LINCOLN LINKS

Nebraska Tournament Is Dated For June On C. C. Course.

THE Nebraska state golf tournament will be held at the Lincoln Country club the second week in June. This much was indicated Saturday morning with the announcement that the state association, through President W. J. Foye of Omaha, had written Country club officials offering the tourney to Lincoln.

The Country club board accepted the offer with "certain reservations." Strings attached to the acceptance have to do with a desire on the part of the capital city club to receive something in return for the use of its golf course and work in promoting the meet. The state association has indicated a favorable reply and formal announcement of the meet in Lincoln is expected soon.

Rodney Bliss, Jr., of Happy Hollow club, Omaha, is the defending state champion. Bliss defeated Phil Aitken of Lincoln in the finals last year.

The Country club course is due to have a big play tomorrow, as the grass on the greens has been freshly cut and the 18-hole links are in prime condition. A new arrangement on the No. 16 tee has made it possible to add some 30 yards to that hole.

Foye Makes It Official.

OMAHA, April 11 —(AP)— W. J. Foye of Omaha, president of the Nebraska State Golf association, announced today the 1936 state tourney would be played at the Lincoln Country club the week of June 8-13. Phil Aitken of Lincoln, runner-up in the 1935 tourney in Omaha, will be in charge of arrangements at Lincoln, Foye said.

Aurora Boxer Goes To Cleveland Tourney

AURORA, Neb., April 11—Miles Eloe of Aurora, who won recognition this winter at the Golden Gloves tournament in Omaha, will be one of the midwestern Golden Gloves representatives to compete at the national A. A. U. tourney at Cleveland April 15, 16 and 17. Eloe, in the bantamweight class, and Sebastian Digiacomo of Omaha were selected to make the trip because the champions of these classes. The midwest will have six fighters in the Cleveland meet. The team will leave Omaha April 13.

Rain Jinx Hangs Ban On White Hose, Cubs

CHICAGO, April 11—(INS)—Having been rained out at the southside home of the White Sox yesterday, the city series will move to the north side quarters of the Cubs today, with prospects of a baseball game being played decidedly doubtful.

In the event the weather man, who has promised "light showers," is wrong, Monty Stratton and Babe Phelps will divide the pitching for the Sox, Larry French will hurl for the Cubs.

If the inclement weather continues, Manager Jimmy Dykes of the Sox said today that he plans to borrow an indoor arena for workouts to ready his hired hands for the season's opener here Tuesday.

Rain Threat at Boston.

BOSTON, April 11—(INS)—Rain today again threatened to wash out the second attempt to open the city baseball series between the Red Sox and the Bees at the National league park. Joe Cascarella was scheduled to start on the mound for the Sox and Danny MacFayden for the Bees.

Phillies Take on A.'s.

PHILADELPHIA, April 11—(AP)—The Athletics and the Phils square off in their intracity warfare today in Baker bowl. Orville Jorgens was expected to hurl for the Phils and "Wild Bill" Dietrich for the Macks. Joe Bowman was second choice for the Phils and Woodrow Upchurch for the Macks. The final game will be played tomorrow.

THOMSON LOW IN LINKS FEST

New Jersey Pro Making Pace At Richmond By 3-Stroke Margin.

RICHMOND, Va., April 11—(AP)—Jimmy Thomson, Ridgeway, N. J., professional, entered the closing rounds of the $3,000 Richmond open today with a three-stroke lead over a crack field, more by reason of accurate taps with the putter than the long distance wallops for which he is nationally famous.

His total was 141, three under par, at the half-way mark of the 72-hole event over the James River course of the Country Club of Virginia.

Equals Tourney Record.

The drives sometimes nosed into the mud off the narrow, sloping fairways or stopped dead in the rainsoaked turf, but his putts, especially on the second 18, where he equalled with a 68 the tournament record of the James River links, were spectacular.

Trailing in the wake of Thomson in the quest for the $700 top and 13 other prizes were Orville White and Frank Walsh, Chicago pros, with regulation 144s.

Horton Smith, winner of the recent Augusta national invitation tournament, slipped from a 71 in the morning to 74 in the chilling afternoon downpour to tie Richmond's Bobby Cruickshank with 145.

Mitchell's Manager From Three-Eye Loop

Bud Knox, veteran catcher who will manage Mitchell's entry in the Nebraska league this summer, was one of the leading receivers in the Three-I league last season. Knox, catching for Decatur, batted .320 and fielded .988 for the season.

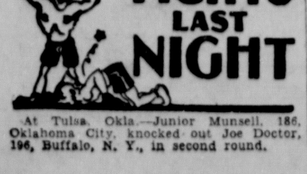

At Tulsa, Okla.—Junior Munsell, 186, Oklahoma City, knocked out Joe Doctor, 196, Buffalo, N. Y., in second round.

TOPS DERBY FAVORITES.

Racing experts name Brevity as one of the outstanding contenders for the Kentucky derby at Churchill Downs, May 2. The bay colt is owned by Joseph E. Widener. One of his most important victories was the recent winning of the Florida derby at Hialeah. (A. P. Photo.)

TRAINING CAMP BRIEFS

NEW YORK GIANTS.

CLEVELAND—Bill Terry of the Giants is about to be made a Louisiana "Colonel." He already holds the rank of colonel in his native state of Tennessee and he was somewhat surprised when he received a telegram from a tailor asking that he forward his measurements for a staff uniform. The Giants play the Indians again today, after having been forced to cancel their engagement in Weirton, W. Va., yesterday after Terry had walked on the field and almost got lost in mud.

PITTSBURGH PIRATES.

KNOXVILLE, Tenn.—Some long distance clouting during the training season seems to have given young Bud Hafey the edge on the centerfield jo bfor the Pirates over the veteran Schulte. The nephew of the famous Chick probably will be in the middle garden for the season opener.

LINCOLN NINE SWAMPS ALVO

Capital City High Peels Off Diamond Win By 18-0 Score.

LINCOLN high school's baseballers hit on all six Friday afternoon to wallop Alvo, 18-0, in the season's opener played at Muny. An eight-run rally in the first inning blew up the ball game from the start. Harvey Waymire's two circuit clouts featured the attack, while Lincoln's defense made only one bobble. George Binger also parked one for four bases. The score:

Alvo.	AB	H	O	A	Lincoln.	AB	H	O	A
Roclofsz, 2b	3	0	2	0	Binger, 1b	2	1	2	0
Cook, rf	3	1	0	0	Sauper, 1b	1	0	1	0
Ganz, ss-3b	3	0	4	1	Rubino, 3b	2	0	0	0
Miller, p-ss	3	0	1	1	Da. Blythe, 3b	2	1	0	0
James, 1b	1	0	2	0	Coffman, 2b	3	1	1	1
Christ'sen, lf	3	1	2	1	Feaster, 2b	1	1	0	0
Kinney, cf	2	0	1	0	Benson, ss	2	1	0	1
Weikel	1	0	0	0	De. Blythe, ss	1	0	0	0
Hardnock, 3b	1	1	3	0	Waymire, cf	3	2	0	0
Bennett, p-3b	1	0	0	0	George, cf-c	2	0	2	0
Johnson, c	3	0	3	1	Cole, lf	5	3	2	0
					Kinnamon, rf	2	1	0	0
					Estes, rf	1	0	1	0
					Marrow, c	3	2	5	0
					Carroll, c-cf	2	0	7	0
					Powell, p	3	2	0	2
					Townsend, p	0	0	0	0
					Piatt, p	0	0	0	0
Totals	24	3	18	4	Totals	35	15	21	4

Weikel batted for Kinney in seventh.

Score by innings:

Alvo	0 0 0 0 0 0 0	0
Lincoln	8 3 4 0 0 3 x	18

Runs—Binger, Sauer, Rubino, Dale Blythe, Coffman 3, Benson 3, Waymore 2, Cole, Kinnamon 2, Marrow, Powell, Piatt. Errors—Christensen, Hardnock 2, Johnson, Carroll. Home run—Binger, Waymire 2. Three-base hit—Coffman. Two-base hit—Powell, Feaster, Cole. Stolen base—James, Christensen, Binger, Coffman 2, Dale Blythe, Benson 2, Piatt. Base on balls—Off Miller 5, off Bennett 3, off Powell 1, off Townsend 1. Struck out—By Miller 3, by Powell 5, by Townsend 5, by Piatt 3. Hits and runs—Off Miller, 14 and 15 in 6; off Bennett, 1 and 3 in 0; off Powell, 2 and 0 in 3; off Townsend, 0 and 0 in 2; off Piatt, 1 and 0 in 2. Winning pitcher—Powell. Losing pitcher—Miller. Passe ball—Johnson. Wild pitch—Miller, Bennett. Hit by pitcher—By Townsend (Hardnock), by Bennett (Piatt). Left on base—Alvo 6 ,Lincoln 8. Umpires—Van Horn and Evans. Time—2:02.

FUNKEN DUMPED BY GOPHER GRAPPLER

Benno Funken, University of Nebraska wrestler, lost a decision to Gustafson, University of Minnesota heavyweight, in the first round of the Olympic qualifying tournament at Fort Dodge, Ia., Friday.

'Flu' Floors Leader Of Champion Tigers

CINCINNATI, April 11—(INS) — Mickey Cochrane, manager of the ailing Detroit Tigers and himself on the sick list, was held to his bed again today by an attack of flu, and probably will be forced to rest until opening day in Cleveland next Tuesday. His condition was not serious, but it prevented him from watching the Tigers whip the Cincinnati Reds, 4 to 1, yesterday at Charleston, W. Va.

MICKEY COCHRANE
TIGERS

Besides Cochrane, ailing Tigers are Gehringer, with a lame back, Pete Fox with a charley-horse, and Alvin Crowder with a sore arm.

The Tigers and Reds go to Dayton for a game today, but Cochrane was expected to remain in bed here.

PENNANT TALK BY YANK PILOT

J. McCarthy Claims Flag In the Bag For His New York Club.

By PAT ROBINSON.

NEW YORK, April 11—(INS) — "Well, old pal," I said, (Joe and I for the moment, being closer than ham and eggs), "what about these Yanks of yours?"

"Huh?" responded Mr. McCarthy, abstractedly. "Oh, yes, you were mentioning the Yanks, weren't you? Well, I'll tell you about them. They'll win the pennant sure."

Now that was a truly amazing statement, for Joe's the kind of a guy who will hardly admit it's a bright day even when the sun is shining.

"And I'll tell you why we'll win," continued Joe in a burst of enthusiasm. "We'll win because I won't let any of these birds save anything but their salaries this year. All that bunk about pitchers saving their arms and runners saving their legs is out like a light.

Cites Johnson and Cobb.

"Walter Johnson never saved his arm, did he? And he was better than a green pea for 20 years and I never noticed Ty Cobb saving his legs and they finally had to cut his uniform off to get him out of there."

You can see Mr. McCarthy was waxing indignant. "And don't ask me who my starting pitchers will be. I'm not going to have any. They'll all be starters, if I want 'em to be, and finishers too. This saving the arm business is out. If I feel like calling on one of them to finish a game the day after he's pitched a full game, he'll pitch and like it. You watch us this year. You'll see a new deal on the Yanks."

Turns to Dodgers.

Let's leave Joe and his serious Yanks there while we hop into the other dug-out to visit Casey Stengel and the new edition of his Dodgers.

Nothing serious about this bunch. They're grouped around Casey like clowns around a circus ringmaster.

"Hello, Keed," greets Casey. "Come on in and get a load of this gang. And don't ask me if we're going to win the pennant. Not a chance. Fourth place for us. Can't miss with my pitching. Don't know if my kid infield will stand up, but yuh can't have everything.

"Meet Geraghty, my new shortstop. He's a colleger. Yeh, Villanova, or some place like that. Studied journalism. Can you tie that? Journalism! That's a sure sign he's nuts, but it makes him oke with my bunch.

Bordy Grows Mustaches.

"How do yuh like Bordagaray's mustache and goatee? Bill Klem told him a runner could only take two bases if a ball got stuck in his whiskers. And Dizzy Dean told him he'd shave off the mustache and goatee with the first two pitches."

"Yeh," interjected the victim under discussion, plaintively, "that Ole Diz always did pitch me high inside."

"Say," continued Casey, "who does that Ossie Eckhardt remind you of? Now don't tell me. I already know. Babe Herman. Yessir, just like old Babe, but (thoughtfully) he don't hit 'em like Babe.

"Anyhow (brightly) you gotta admit we're going to show 'em something new this time. Shucks, going already? Well (seriously) "don't let anybody kid yuh about our pitching. That's something we really will show 'em."

And so we left him to sit in the stand and watch the dippy Dodgers rally in the ninth to trim the Yanks for the third straight time, 2 to 1.

It may be that a laugh is better than a frown, at that.

HIGH SCHOOL BASEBALL

At Lincoln—Lincoln, 18; Alvo, 0.
At Papillion—Omaha Central, 1; Papillion, 0.

COLLEGE TRACK.

At Ft. Worth—Texas U., 78; Texas Christian, 34; Baylor, 34; Southern Methodist, 23.

TURF CLASSIC ON COAST OVAL

Top Row, Azucar Booked To Renew Duel On Frisco Track.

By JACK McDONALD.

TANFORAN, Cal., April 11—(INS)—With Top Row, defending his laurels as the No. 1 handicap horse of America, as the main attraction in the $10,000 Marchbank Handicap, upwards of 20,000 race fans were awaiting today the unraveling of the puzzling question: Is Top Row as good as he used to be.

He was seven weeks ago when he won the $100,000 Santa Anita Handicap, and should be today, so far as outward appearances are concerned.

More than half the money in the wagering pool on the race figured to be on Top Row, it being the opinion he will be a 4 to 5 choice.

Azucar appeared to be the next best horse, with Indian Broom the third choice, Thursday having an outside chance as fourth in the betting and the others, Arson and Jovius, being lightly regarded.

It was to be a race that excelled anything ever run in northern California for sheer class of the thoroughbreds competing. Even when Emeryville was at its height, it did not boast such stars of the American turf as are ready to go a mile and one-eighth in today's classic.

Warning to Jockeys.

George Schilling, presiding judge at the track, was to hale all competing jockeys in the big race to his office and warned them against rough riding or other untoward tactics interfering with the race being decided on its true merits.

It will be remembered that Wayne Wright, riding Top Row today, and Tommy Luther on Azucar hooked up in an old-fashioned rodeo contest up the stretch in the Santa Anita, bowling horses over right and left. This cannot happen today without a prompt disqualification resulting.

The card this afternoon winds up Tanforan's 25-day spring meeting, the most successful in its history. It is freely predicted that $300,000 will be wagered in the eight races, bringing the total for the meeting near the four million mark, for an average of better than $160,000 daily for the meeting.

Top Row Pronounced Sound.

The contenders in today's race took their final "blowouts" late yesterday. Top Row was pronounced sound after he cooled out. Azucar was given a slow work, in contrast with his final trial before the Santa Anita, when he was urged to the limit.

Bert Baroni, owner of Top Row, will listen to the race from a room in Mills Memorial hospital, where he is confined with injuries. He endeavored to get his doctors to permit him to have his cot removed to the top of the Tanforna grandstand, so that he could watch his "Little Giant," but this request was refused.

Crete Hi Sets Pace In First Track Test

CRETE, Neb., April 11—Crete high opened the track season with a victory in a quadrangular meet this week. Crete scored 50½ points as compared with Wilber, 49½; Milford, 30; Friend, 24. Showers during the meet slowed the performances. Summary:

100 yards—Won by Vlasak (W); second, McNeil (M); third, Blackwood (F); fourth, Smiley (M). Time, 22 2-10 seconds. 440 yards—Won by Vlasak (W); second, Icker (M); third, Lux (M) ;fourth, Belka (C). Time, 57 seconds.

880 yards—Won by Bors (W); second, Skocpol (W); third, Busboom (M); fourth, Meakins (M). Time, 2 minutes 12 seconds. Mile—Won by Meakins (M); second, Brolliar (W); third, Vance (C); fourth, McMillan (C). Time, 5 minutes 13 9-10 seconds. High hurdles—Won by Kovar (W); second, Blackwood (F); third, Stehlik (C); fourth, Lux (M). Time, 9 2-5 seconds. Low hurdles—Won by Wild (C); second, Smith (C); third, Kovar (W); fourth, Skopec (W). Time, 14 seconds.

Javelin—Won by Lur (M); second, Skopec (W); third, Turner (F); fourth, Kovar (W). Distance, 147 feet 7 inches. Discus—Won by Bauer (C); second, Gerner (C); third, Stehlik (C); fourth, Kovar (W). Distance, 100 feet. Shot—Won by Skopec (W); second, Bauer (C); third, Kovar (W); fourth, Conklin (M). Distance, 39 feet 5 inches.

Vault—Won by Hayden (C) and Stone (C), tied; third, Skopec (W) and Wild (C), tied. Height, 8 feet 8 inches. High jump—Won by Blackwood (F); second, Stehlik (C); third, Lux (M); fourth, Kovar (W). Height, 5 feet 5 inches. Broad jump—Won by Blackwood (F); second, Turner (F); third, Marcum (F); fourth, Vlasak (W). Distance, 19 feet 11½ inches.

HALEY SQUAD MAY TRAIN IN LINCOLN

OMAHA, April 11—(AP)—The Robin Hoods, Omaha's Western league baseball club, are scheduled to play exhibition games with the Lincoln and Norfolk State league teams, in addition to a game with the Sioux City Western league club at Fairbury. Dates of the games, however, are indefinite, Business Manager Jimmy Payton said.

Frank Haley, operator of the Waterloo Western league club, revealed here yesterday that his team may train at Beatrice or Lincoln. He conferred with Omaha club officials regarding exhibition games.

Mitchell Boy Boosts State Javelin Mark

MITCHELL, Neb., April 11—Russell Bradford, Mitchell high athlete who holds the state prep broad jump record, bettered the javelin mark as his team beat Bayard, 92-24, in a dual meet here yesterday.

Bradford cast the spear 181 feet 2 inches. The state record of 171 feet 9 inches was set by "Bus" Knight of Jackson high last spring.

Gene Littler, Mitchell sprinter, ran the 100-yard dash in 10 1-10 seconds.

U.S.A. Leads Off With Pair of Tennis Triumphs

HOUSTON, Tex., April 11—(AP)—The veteran American doubles team of Wilmer Allison and John Van Ryn, the nation's top-ranking court combination, set out today to clinch the North American Davis cup inter-zone match with Mexico. Two up after singles victories registered yesterday by Donald Budge and Bryan (Bitsy) Grant, the Americans were certain victory and a place in the North American zone finals against Australia would be gained in the doubles match.

Yankee Captain Confident.

Opposing Allison and Van Ryn in the doubles were Marco Antanio Mestre and Flavio Martinez, youngsters in their early twenties.

Allison, captain of the American team, was so confident of victory he started planning for the Australian matches by setling the question as to whether he would play in both singles and doubles.

"I will play in both singles and doubles against Australia—if we beat the Mexicans," he announced. "I am in great shape and know I can do it. I can't say definitely what our lineup will be, but, if necessary, I'll play both.

Captain Allison hinted strongly that Budge would be the other singles choice. Grant, a wizard on clay courts, is known to falter on grass courts.

Grant Not Impressive.

The Atlanta youngster looked none too impressive in his singles match with Daniel Hernandez, 13-year-old Mexican star. A shaky start caused him to drop the opening set to Hernandez, but he rallied to win, 3-6, 6-2, 6-3, 6-3.

Budge's arm swung poison from overhead, backhand and forehand as he crushed Esteban Reyes, Mexico's No. 1 player, 6-3, 6-1, 6-1.

Budge plays Hernandez and Grant plays Reyes in the remaining singles matches Sunday.

Dykes Picks Tigers Repeat In Flag Race

CHICAGO, April 11—(INS)—Jimmy Dykes, manager of the Chicago White Sox, today picked Mickey Cochrane's Detroit Tigers to win the American league pennant.

JAMES J. DYKES
WHITE SOX

"And that goes with or without Al Simmons," Dykes murmured, as he puffed gently at a huge black cigar.

The New York Yankees are the club most likely to make the preseason handicappers look foolish in September, Dykes opined.

The Red Sox aren't so hot because "Wes Ferrell and Lefty Grove are no spring chickens, you know."

"The club to watch? The St. Louis Browns."

Washington will be improved, the Athletics are hopeless, Cleveland lacks balance.

His own club, the White Sox? "Well, I don't intend to get out on a limb. But I like the organization a lot better than I did the White Sox of a year ago," Dykes concluded.

PLOT BREWING BEAT POWERS

City Amateurs Scheming Head Off Perennial Diamond Champs.

WITH the City league baseball season just around the corner, fans who attend the amateur games are wondering which teams have the best chance to beat out the perennial champions, Iowa-Nebraska Power.

The Juice Peddlers will be back with nearly the same team as the one which breezed through to the loop championship last summer. Missing will be Seldon Davey, first-baseman, who resigned to manage the Woodmen Accident nine, a newcomer to loop circles.

Two new players have been signed by Power, including Buck Ewing, former Nebraska league outfielder with Norfolk. Ewing punched the horsehide for a .360 average to top the loop batsmen during the 1934 season, including among his 142 hits an assortment of 25 doubles, 13 triples and 10 home runs. Ewing has quit professional ball and is working in Lincoln this summer. The other new Power performer is Henry Mara, catcher and infielder with the Nebraska City independent team last summer.

Les Dunkle Present.

The Sportsman, a new team in the league, should be plenty tough with Lefty Les Dunkle on the mound. Boss "Pug" Griffin signed the former Lincoln southpaw when Dunkle decided to forego professional ball after being assigned to report to Norfolk of the Nebraska league by the St. Louis Cardinals.

"Pug" has lined up a strong team, including Bork and Carroll, catchers; Dunkle and Herzog, pitchers; Amen, Binger, Henry Bauer, Benson and George, infielders; Silverio, White, Schroeder and Hudkins, outfielders.

Hardy's Furniture, third-place team last year, will have the same lineup as in 1935, with a stronger pitching staff. Ollie Ham, the only chucker with any class on the club last year, is back, along with Graydon Smith, efficient twirler who worked for the Barneymen in the state tournament last summer, and Lefty Russell Behr, University of Nebraska sophomore flinger.

Girls' League to Organize.

Nine teams were represented at the meeting of girls' softball enthusiasts at the city hall Friday night as plans were formulated for the 1936 girls' softball league. Another meeting is to be held next week.

An attempt will be made to locate five more teams to give six teams in class A and eight in class B. Teams at the Friday meeting included three Y. W. C. A. teams, two Urban league clubs, Quinn's, Cook's Paints, Rokeby and Davey.

COLLEGE TRACK.

At Chicago—Chicago, 67; Northern Illinois, 64.
At College Station—Texas Aggies, 80; Rice, 42.
At Denver—Denver U., 99; Greeley Teachers, 41.

PACIFIC COAST LEAGUE

Oakland, 5; Portland, 4.
San Francisco, 6; San Diego, 3.
Seattle, 20; Sacramento, 3.
Los Angeles, 16; Missions, 3.

TEAM STANDINGS.

	W	L	Pct		W	L	Pct
Oakland	10	3	.769	Portland	5	8	.385
Seattle	10	4	.714	L. Angeles	5	8	.385
San Fran.	7	4	.636	San Diego	4	10	.286
Missions	6	5	.615	Sacr'mento	2	9	.182

Doubles Champions Plotting Repeater

INDIANAPOLIS, April 11—(AP)—The last of the 1935 champions of the American Bowling Congress will attempt to retain their titles today when Clyde Sumerix and Harry Souers of Akron, O., roll in the doubles of the present A. B. C. tournament.

The Ohio pair won the two-man crown at Syracuse last year with a 1,348 total. All other 1935 champions already have failed in efforts to repeat.

The East Side Liquor Company team of Chicago provided the excitement on the late shift last night when they posted games of 1,018 and 1,034 in their first two tries, but fell apart in the final game and posted only 910 for a 2,962 total.

A weak middle game also kept another Chicago team from endangering the 3,089 top total of Falls City Hi Bru team of Indianapolis in the five-man event. Budweiser Beer hit for 1,006, 959 and 1,017 for 2,982. The total was good for eighth place in the standings, however.

Tournament Leaders.

Team event—Falls City Hi Bru, Indianapolis, 3,089.
Doubles—Slanina-Straka, Chicago, 1,347.
Singles—Warren, Springfield, Ill., 733.
All-events—Murphy, Indianapolis, 2,006.

PERU REVIVES OLD MINK TRACK MEET

PERU, Neb., April 11—(AP)—The M-I-N-K track meet is scheduled to be held here April 25 on the Peru State Teachers' college track, with 110 high schools of Nebraska, Kansas, Missouri and Iowa invited to compete. Plans are under way to make this event, discontinued several years ago, an annual feature again of the high school cinder season.

DESHLER.

DESHLER, Neb., April 11—Deshler high athletes are dividing their time between baseball and track. Lettermen out for baseball are Edwin Brettman, Roy Windhorst, Donald Miesner, Wilmer Koerwitz, Roland Werner and Paul Grupe. Schedule: April—17, Bruning; 24, Nora; 29, at Bruning. May—6, at Nora.

COLLEGE BASEBALL.

At Columbus—Illinois, 2; Ohio State, 1.
At Delaware—Michigan, 14; Ohio Wesleyan, 2.
At Jacksonville—Illinois college, 1[illegible]; Iowa, 11.
At Westminster—Penn State, 6; Western Maryland, 5.
At Peoria—Wisconsin, 16; Bradley Tech, 7.

PACIFIC COAST LEAGUE

Missions, 5; Los Angeles, 0.
San Francisco, 7; San Diego, 6 (10 innings).
Oakland, 4; Portland, 3.
Seattle, 5; Sacramento, 4 (13 innings).

COLLEGE BOXING.

At Grand Forks—North Dakota U., 6; Washington, 1.

EXHIBITION RESULTS

At Brooklyn—Brooklyn (N), 2; New York (A), 1.
At Washington—Washington (A), 11; Philadelphia (N), 3.
At Memphis Tenn.—Pittsburgh (N), 10; Memphis (SA), 4.
At Charleston, W. Va.—Detroit (A) 4; Cincinnati (N), 1.
At Springfield, Mo.—St. Louis (N), 6; Springfield (WA), 2.
At Annapolis, Md.—Albany (IL), 11; Navy 1.

SATURDAY GAMES.

At Washington—Albany (IL) vs. Washington (A).
At St. Louis—St. Louis (A) vs. St. Louis (N).
At Boston—Boston (A) vs. Boston (N).
At Cleveland—New York (N) vs. Cleveland (A).
At Chicago—Chicago (N)) vs. Chicago (A).
At Brooklyn—New York (A) vs. Brooklyn (N).
At Philadelphia—Philadelphia (N) vs. Philadelphia (A).
At Portsmouth O.—Detroit (A) vs. Cincinnati (N).
At Knoxville, Tenn.—Pittsburgh (N) vs. Knoxville (SA).

STOCK MARKET MAKES NEW HIGH FOR YEAR

Selected Rails, Coppers, Motors and Steels Score Gains.

STOCK AVERAGES.

By (AP).—	30 Indus.	15 Rails.	15 Utils.	60 Stks.
Saturday	85.5	38.6	49.2	x64.7
Net change	+.2	+.4	+.2	+.2
Thursday	85.3	38.2	49.0	64.7
Month ago	81.2	35.9	47.6	61.5
Year ago	53.3	21.3	26.0	38.5
1936 high	85.8	39.7	50.8	64.6
1936 low	73.4	30.2	45.0	55.7
1935 high	76.3	31.2	44.7	56.1
1935 low	49.5	18.5	21.6	34.8

Movement in Recent Years.

1932 low	17.5	8.7	23.9	16.9
1929 high	146.9	153.9	184.3	157.7
1927 low	95	50	63	
1927 low	51.6	95.3	61.8	61.8

x-new 1936 high.

DOW JONES STOCK AVERAGES.

(By Lamson Bros. & Co.)

	open	high	low	close	chg.	week ago
•	160.48	161.14	159.64	159.48	+0.28	161.50
••	49.61	50.04	49.43	50.05	+0.35	49.10
†	33.10	33.28	32.93	33.15	+0.02	32.66

•—30 industrials ••—20 rails †—20 utilities

By Frank MacMillen.

NEW YORK, (AP). Rally in scattered rails, coppers, motors, steels and specialties more than counteracted profit taking in the brief post holiday session. The going was a bit slippery during most of the two hour proceedings, altho selective demand was apparent from the start. On the home stretch Santa Fe again came to the front with a rush that pulled numerous issues in its wake.

Industrial news continued as the principal market stimulus. The foreign situation, while still confusing, did not seem to be a particularly disturbing influence. The Associated Press average of 60 stocks edged forward .2 of a point to 64.7, another new top for this index since July, 1931. Transfers totaled 798,289 shares.

Copper equities, spurred by the prospective boost in the price of the red metal next week, came in for attention in the first hour while a number of the recent leaders either idled or backed up as much as a point or so in a few instances.

The steel and automotive departments were indifferent until the carriers began to point the way to recovery. Buying in both the rails and coppers from London was reported by commission houses with foreign connections. European markets were closed for Easter observances.

A pickup in traffic and earnings for the southwestern transportation leader were said to have drawn in speculative and investment buying for this stock as well as several other prominent rail equities.

Expanding automobile sales, steel production, electric power output, and retail sales volumes helped to sustain bullish sentiment. At the same time there were those who thought the stock list had not responded as heartily as it might in view of the signal progress of industrial developments over the past several weeks. Dun & Bradstreet found that business this week approached a 6-year peak, with Easter demand the principal motivator.

Construction of new homes in March, the F. W. Dodge corporation estimated, amounted to more than $55,000,000, the best for any month since October, 1931. Steel operations in the Youngstown district were expected to start next week at 80 percent of capacity, an upturn of 4 points.

The White Motor company statement for 1935 disclosed a loss nearly double that of the preceding year, but President Black observed that the company is currently making a profit for the first time in five years. The stock advanced 1 1-4 points to 26 1-4.

Santa Fe closed at a new high for the move, up 2 7-8 points at 85 3-4. American Car & Foundry was ahead 2 1-8 at 37 7-8. Others on the upside fractionally to a point or so included U. S. Steel at 71 7-8, Chrysler at 102 1-2, General Motors at 70, Calumet & Hecla at 12, Anaconda at 38 3-4, Kennecott at 41 1-8, Westinghouse at 120 1-2, Case at 167 1-4, Union Pacific at 132 1-2, Delaware & Hudson at 49 and N. Y. Central at 40 3-4. Columbian Carbon was up 4 3-4 at 134 on a small turnover.

Sales, closing price and net change of the fifteen most active stocks Friday.

84,700 Motherlode	1⅝	+ ½
33,900 Calumet & Hecla	12	+ 1¾
19,100 N. Y. Central	40¾	+ ⅝
13,600 General Motors	70	+ ⅝
12,900 S. Steel	71⅞	+ ⅞
10,900 Phelps Dodge	40	+ ¼
10,600 Am Int'l	13⅛	+ ½
10,000 Anaconda	38¾	+ ½
9,100 Unit Corp	7⅛	— ⅛
9,000 Curtis Pub	23¾	+ 1¼
8,800 Radio	12⅞	+ 1⅛
8,600 General Elec	40¼	+ ⅝
8,000 Am Encaustic T	¾	
8,000 Baldwin	8¼	
7,900 Cons Oil	14¼	

Markets at a Glance.

NEW YORK. (AP).
Stocks: Steady; rails lead late rally.
Bonds: Lower; rails steady.
Curb: Steady; specialties in demand.
Foreign exchanges: Quiet; francs higher.
Cotton, sugar and coffee: Closed.
CHICAGO.
Wheat: Strong; bullish crop figures.
Corn: Higher; influenced by wheat.
Cattle: Nominally steady.
Hogs: Nominally steady; top $10.80.

NEBRASKA SECURITIES.

Quotations by Burns, Potter & Co.

Stocks.

	Bid	Asked
Beatrice Creamery pf	107⅛	110⅛
Fairmont Creamery pf	105	107
Do common	27	28½
Lincoln Tel. Sec. pf	107	.....
Nebraska Power 6 pf	110	113
Do 7 pf	111⅛	114⅛
Standard Oil Co. Neb. common	13	14½
Union Stk Yds Co. Omaha	98	101
United Lt & Rys 6 pr pf	78	81

Bonds.

Council Bluffs Gas 5s 1948	91	93
Fremont JSLB 5s	94½	97½
Lincoln JSLB 5s	97	100
Do 4½s	96	99
Neb. Power 6s 2022	119	121
Omaha & C.B. Bridge 6s47	90½	92½
Omaha & C.B. St. Ry. 5s37	39½	42½
Roberts Dairy 5s (serial)	100	.....

Week's Most Active Stocks.

Sales, closing price and net change of the 20 most active stocks for the week.

Sales		Close	Change
219,300	Radio	12⅞	— ⅝
173,300	Am Wat Wks	24⅞	+ 2⅝
143,700	Curtiss Wright	7	— ⅛
140,900	U S Steel	71⅞	+ 2¼
129,100	Gen Motors	70	— ⅝
110,700	N Y Central	40¾	+ 2⅝
104,300	U S Rubber	34	+ 4¼
101,000	Republic Stl	25¾	+ ⅝
100,200	Anaconda	38¾	+ 1½
93,200	Columbia G & El	21	+ ⅛
85,700	Calumet & Hecla	12	+ 3
85,100	Stone & Web	20⅝	+ 1½
81,400	Baldwin	3¼	— 1⅝
80,300	United Corp	7⅛	— ⅛
75,700	Kennecott	41⅛	+ 2⅝
75,600	Am Pow & Lt	12⅞	+ ⅝
73,400	Chrysler	102½	+ 1⅞
66,900	Studebaker	14⅛	— ¼
65,200	Packard	11⅝	none
63,300	Barnsdall	19⅛	+ ⅝

Dividends.

NEW YORK. (AP) Directors of Ludlum Steel company declared a dividend of 25 cents on the common stock, payable May 16 to stock of record May 5. The distribution was declared out of first quarter earnings.

The Week's Range of Prices on the New York Stock Exchange

NEW YORK. (AP). Following is a complete record of the stocks traded this week on the New York stock exchange, giving the individual sales for the week, the week's high, low and last prices, and the net change from last week's close:

1936 High	1936 Low		Div. Rate	Sales Hds.	High	Low	Close	Chg.	Net Chg.
		A							
49¾	42	Abr & Str	1.80	.90	49¾	47	49	+ 1	
118	111½	Do pfd	7.00	.20	113	112	112	— 1	
74⅝	68	Acme Stl	a 2.50	9	71½	70¼	71½	+ 1¼	
13⅞	10⅞	Adams Ex	g .10	161	13⅜	12½	12⅝	— ⅝	
35¾	25½	Adams Mill	g .75	5	26⅞	26¼	26½	— ¼	
28	22⅛	Addressog	.60	24	26	25½	26	.....	
21½	1⅛	Adv Rume		7	3⅛	3	3	.....	
9	7⅝	Afil Prod	.60	45	8	7¾	7¾	— ⅛	
194	168½	Air Reduc	a 3.00	15	190	188¼	190	+ 1½	
6⅛	2	Air-W E Ap		139	5½	4⅝	4¾	— ⅝	
17⅝	14¾	Alaska Jun xda	.60	72	15	14¼	14⅜	— ⅛	
4⅝	2¾	Alleghany		71	3¾	3⅜	3½	— ⅛	
29½	12¼	Do pf xw		2	23⅜	23⅜	23⅜	— 1⅜	
30¾	17¼	Do pf $30 ww		22	25½	24⅝	25½	+ ½	
29½	12¼	Do pf $40 ww		7	23½	23½	23½	— 1½	
45⅞	27½	Do pr pf		1	37½	37¼	37¼	.....	
103	103	Alleg & W	6.00	10	103	103	103	.....	
39¼	30½	Allis Ch	1.00	121	36⅝	33	33	— 2½	
208	157	Al Ch & Dye	6.00	26	207	201	201½	— 4	
28¾	23½	Allied Mills	e .50	33	27⅞	26½	26¾	— ⅝	
9¼	6¾	Allied Strs	.....	145	9	8¼	8⅜	— ⅝	
74¼	69	Do pfd	5.00	9	73	71½	71½	— 1¼	
49⅛	32¼	Allis Ch Mfg		114	50½	48½	49⅛	— ⅞	
28½	20⅛	Alpha P C	1.00	25	26¼	24¾	26	+ ¾	
5⅝	3⅝	Amal Lea	.....	15	4¼	4	4	— ⅝	
47½	37⅞	Do pfd	k 1.00	2	38	38	38	— ¼	
125½	75	Amerada	2.00	8	115½	114	114	— 1⅝	
63¼	52	Am Ag CDel	3.00	5	56½	55	55¼	— 1¼	
55½	42½	Am Bk Note	g .50	37	55½	54	54	— 1½	
72	65	Do pfd	3.00	1.30	69⅝	69¼	69¼	— ½	
50⅞	42½	Am Br Shoe	1.20	15	49½	47⅞	47⅞	— 1⅝	
132½	125½	Do pfd	7.00	15.80	130	125½	126	— 3½	
134½	117½	Am Can	a 4.00	64	123¾	119⅛	120⅝	— 3	
166½	163	Do pfd	7.00	2	164½	164	164½	+ ½	
41	32⅝	Am C & Fdy	.....	73	38	35⅛	37⅞	+ 1⅝	
73½	62	Do pfd	.....	17	68	65¼	67	+ 1	
54¾	31	Am Chain	.....	43	54¾	51¼	53	.....	
95½	88	Am Chicle	a 3.00	6	90	89⅝	90	.....	
13⅝	8½	Am Colort	.....	12	10¼	9¼	9¼	— 1	
32⅝	27	Am C Alco	.....	30	29½	28	28	— 1⅛	
24⅞	16¼	Am Crys Sug	.....	47	22	20¼	21	— ¼	
95	89½	Do 6s pfd	6.00	1.40	90	89	90	.....	
3⅝	⅞	Am Enc Tll	.....	330	1	¾	¾	— ⅛	
9⅝	7	Am & F Pow	.....	380	9⅝	8¾	9	+ ⅛	
36⅝	26	Do $6 pfd	.....	48	36¼	32⅝	33	+ ½	
43	29¾	Do $7 pfd	.....	129	40⅝	37	38⅝	+ 1⅝	
18⅝	12¼	Do 2 pfd	.....	29	18½	16¾	16¾	— ⅛	
18¼	13	Am-Haw SS	1.00	11	17⅛	16¾	17⅛	+ ⅛	
8⅝	5¾	Am Hd & Lea		65	7⅝	7	7⅛	— ⅛	
46	38½	Do pfd	3.00	4	41⅝	39½	39½	— 2½	
41½	37	Am H Pr	2.40	41	41⅝	40	40	— ¾	
4⅝	3	Am Ice	.....	7	4	3¾	3¾	.....	
24	17¾	Do pfd	g 1.00	3	19	18½	19	+ ½	
12⅞	10⅝	Am Inter	.....	237	13⅝	11⅞	13⅛	+ 1⅛	
36½	25½	Am News	.....	34	32	29½	31	— ⅝	
95½	73¼	Do pfd	.....	10	82	79½	81	.....	
29⅞	23½	Am M & Fdy	.80	51	26¼	24	24	— 1¾	
15	10¼	Am M & Met	g .10	57	13	12¼	12¼	— ⅝	
35⅞	27⅝	Am Metal	.....	63	35	33⅝	34	— ½	
42⅝	35½	Am News	1.80	3	41	41	41	.....	
13½	8	Am P & Lt	.....	756	13¼	12¼	12⅜	+ ⅛	
60⅝	44	Do $6 pfd	k .575	71	60⅝	58½	58⅝	+ ⅝	
52⅞	37½	Do $5 pfd	xk .92	94	52⅞	49½	50¼	+ 1¼	
27⅝	20¼	Am Rd StS	.....	538	24¼	23⅛	24	.....	
165	159	Do pfd	.....	80	165	165	165	+ 2	
34	28⅝	Am R Mill	1.20	367	31⅝	30	30¼	— ⅝	
116½	89⅝	Am Saf Ra	6.00	4	109⅝	108½	109⅝	+ 1⅛	
27	20⅝	Am Seat	.....	14	25¼	24	24½	— ½	
33¼	25⅝	Am Ship Bldg	2.00	8	33¼	31	31½	+ ½	
91⅛	56¾	Am Sm & R g	.80	214	86¼	84	84¾	— ⅝	
152⅝	136½	Do pfd	xd 7.00	3	144¼	142½	142½	— 2¾	
108	104	Do 2 pfd	xd 6.00	4	107	106½	107	+ 1	
73½	57½	Am Snuff	a 3.00	11	63	61¼	61¼	— 1¼	
33⅝	23¾	Am Stl Fdrs	.....	82	31	29	30	— ⅝	
115¼	107⅝	Do pfd	.....	2.00	1.40	115¼	114	115¼	+ 1¼
36	29¾	Am Stores	.....	2.00	8	31	30	30¾	+ ⅝
61⅛	51⅝	Am Sug Ref	.....	2.00	16	56⅛	53⅝	54	— ¾
141⅞	129	Do pfd	.....	7.00	5	132	131½	131½	— 1
26⅝	20⅝	Am Sum Tob	1.00	8	25⅛	24⅝	25	.....	
178	155¾	Am T & T	9.00	97	171	167	167	— ½	
102⅛	87	Am Tob	.....	11	92¾	92	92	+ ¼	
104	88½	Do B	.....	5.00	95	94½	91¾	91¾	— 2
8½	5⅞	Am Type Fdrs	.....	15	6⅛	5⅞	5⅞	— ⅝	
35	24¼	Do pf	.....	1.10	29⅞	27	28¾	— ⅛	
31¼	20⅛	Am Vat Wks	.....	1733	25½	22⅞	24⅞	+ 2⅝	
102½	92¾	Do 1 pf	.....	6.00	4	102½	102	102½	+ ¾
11½	9⅛	Am Woolen	.....	25	10⅛	9⅝	9⅝	— ½	
70¾	60	Do pf	k 1.00	19	64½	62¾	63	— 1½	
2	⅝	Am Wtg P	.....	32	1⅛	⅞	1	— ⅛	
10	5	Do pf	.....	28	6½	5	5½	+ 1	
7¾	4	Am Z L & S	.....	109	4¾	4¼	4⅝	+ ⅛	
32½	28¼	Do p pf	.....	2	32½	31	31	.....	
73½	44	Do pf	.....	1	57½	57½	57½	.....	
38⅞	28	Anaconda	g .25	1002	38⅞	37	38¾	+ 1½	
46	35	Anac W & C	g .25	7	44⅛	43	44	+ 1	
26⅝	15½	Anchor Cap	.....	60	29⅝	23	23⅝	— 1⅛	
111	104¾	Do pf	.....	6.50	1.70	109½	107½	107½	— ½
15	11⅝	Andes Cop	.....	3	14	13	13	.....	
5⅝	3⅛	A P W Paper	.....	2	4⅝	4¼	4¼	.....	
50	39¾	Arch Dan M.a	1.00	6	43	42	43	.....	
110½	105¼	Arm Del pf	7.00	3	108⅛	108	108	+ ½	
7⅝	4¾	Arm Jl	.....	98	5⅞	5½	5½	— ⅛	
84	66½	Do pr pf	.....	6.00	12	77	74	74½	— ½
62⅝	47¼	Armstrong Ck.	1.50	30	61⅝	60	60⅝	— 1½	
15	7½	Arnold Const	.50	27	12½	11⅞	11⅞	— ⅝	
22½	8½	Artloom	.....	27	20½	19½	19¼	— 1¼	
17⅞	13½	Assd Dry Gds	.....	53	17⅞	15¼	16½	— 1	
109¾	106	Do 1 pf	k 3.00	1	109	109	109	— ½	
105½	98	Do 2 pf	.....	2	105½	105½	105½	+ ½	
51⅛	43	Assd Oil	e 1.00	.40	44	43½	43½	— 1½	
86	59	Atch T & SF	e 2.00	290	86	77	85¾	+ 7¾	
104¼	90¾	Do pfd	5.00	12	104¼	103	103½	+ ½	
35⅝	27	Atl Cst Line	.....	93	31¼	28¾	30	— ½	
16½	12	Atl G & WI	.....	.10	14	14	14	+ 2	
18½	14½	Do pf	.....	1	16	16	16	.....	
35⅛	27⅛	Atl Refin	xr 1.00	134	34⅞	32½	32½	— 1⅝	
⅝	⅝	Do rts wi	.....	855	⅝	⅝	⅝	.....	
73	48	Atlas Pow	a 2.00	12	66	64	64¼	— 1⅝	
125½	112	Do pf	.....	6.00	.20	125¼	125¼	125¼	+ ¼
30⅛	18¼	Atlas Tack	g .25	8	24½	23	23¼	— 1⅝	
54¼	40⅛	Auburn Auto	.....	89	50⅝	48	48½	— 1½	
10⅛	7⅝	Aust Nich	.....	34	9⅛	8	8	— 1	
46½	38⅝	Do pr pf	.....	2.00	.60	42⅝	38⅝	38⅝	— 4⅝
7⅝	4⅝	Aviat Corp	.....	254	7⅝	6½	6⅝	— ⅝	
		B							
6⅞	3	Baldwin Loc	.....	814	4⅞	3	3¼	— 1⅝	
54½	37½	Do pf	.....	39	45	37½	40⅝	— 3½	
24¼	16¼	Balt & O	.....	263	22⅝	20⅞	22⅝	+ ⅝	
34¼	22¼	Do pf	.....	38	30	29	29½	.....	
110⅝	109	Bamb pfd	.....	6.50	1.30	110⅝	110⅝	110⅝	.....
49½	41⅞	Bang & Ar	.....	2.50	2	45¼	44½	44½	— 1½
117½	112¼	Do pfd	.....	7.00	1	114	114	114	.....
29¾	13¼	Barker Bros	.....		20	19¾	18	18⅝	— ⅞
102	82¼	Do pfd	.....		1.70	102	97	102	+ 7
18¾	14⅛	Barnsdall	.axd	.60	633	20	18½	19⅛	+ ¾
76½	63⅛	Bayuk Cig	g .75		41	76½	72½	73	+ 1
31	18	Beatr Cr	.....		33	23¼	22¾	23¼	+ ½
95½	85	Beech N F	a 3.00		5	88½	88	88	— ½
16¼	13⅛	Beld Hem	.....	1.00	19	15	14½	14¾	+ ⅝
29⅝	21⅝	Bend Aviat	.....	1.00	415	29⅝	28⅝	29¼	+ ¼
24⅝	20	Benef Ind Ln	a 1.50		45	23	22⅝	22⅞	.....
57¼	48	Best & Co	a 2.00		19	56¼	55⅛	56	— ⅝
63¾	52½	Beth Stl new	.....		455	63¾	61½	62¾	+ 1⅞
19	16⅞	Do 5% pfd new	.....		92	17⅞	17¼	17⅝	+ ⅝
120¼	112	Do 7s pf new	.....		8	120	117½	118	— 1½
48	23	Bigelow San	g .25		13	48	46¼	46½	+ ½
20¼	15¼	Blaw Knox xdg	.20		114	19¾	18⅞	19⅛	— ¼
21⅝	19¼	Bloomingd	.40	2.70	20	19¼	19¼	19¼	— ⅝
113	109¾	Do pfd	.....	7.00	10	111⅝	111⅛	111⅛	+ ½
99	90	Blumen pfd	.....		.70	90¼	90¼	90¼	— 3
26½	20⅞	Boeing Airpl	.....		95	23½	21⅛	21⅞	— 1⅝
63⅛	52	Bohn Alum	.....		3.00	48	59⅞	56⅛	56½	— 2⅝
100	93⅞	Bon Ami A	a 4.00		1.50	100	98	100	+ 2
45	39⅝	Do B	.....		2.50	10.10	41⅛	40⅝	41⅛	— ¼
30¼	25⅝	Borden	.....		1.60	112	28⅛	27¼	27⅝	— ⅛
83½	64	Borg Warr	.....		3.00	54	82½	79½	79½	— 1⅝
11½	7⅝	Bost & Me	.....			10	9⅝	8½	8½	— ¾
18⅝	15⅞	Bridgep Br	.....		.40	181	17⅝	16⅝	17⅝	+ 1
18¼	13	Briggs Mfg xd			2.00	195	62¼	55⅞	57½	— 3¼
69	48	Briggs & Str			3.00	8	68	64	64	— 5
48½	41	Bristol My	a 2.00		5	47⅞	46	46⅝	— ⅝
12¼	4⅛	Bkln & Q T	.....			110	9⅞	7½	8½	— 1⅝
51½	33½	Do pfd	.....		3.00	28	43	39¼	40	— 3
50½	40½	Bkln Mn T	.....		3.00	72	50¼	49¼	49¼	.....
104	97⅝	Do pfd	.....		6.00	8	104	103¼	103½	+ ⅝
56½	50	Bkln Un Gas	.....		3.00	18	51½	50⅝	51½	+ ⅝
65⅝	59⅛	Brown Shoe	.....		3.00	2	59½	59½	59½	.....
13	8½	Brunsw Bal	.....			34	11½	10¼	10⅝	— 1⅝
14¼	8⅞	Bucy Erie	.....			15	12⅞	12¼	12¼	— ¼
20⅛	16	Do cvt pfd	.....			25	17¼	16¼	16⅝	— ⅝
15	9⅛	Budd Mfg	.....			420	14⅝	13½	13⅞	— ⅛
5⅝	2⅝	Do rts	.....			383	4⅝	4¼	4⅝	— ⅛
114	85	Do pfd	.....			1	107	107	107	— 2½
14	11⅛	Budd Whl	.....			39	12	10½	11	— ⅞
31⅛	22¾	Bullard Co	.....			12	28⅝	27	27	— ⅞
22¼	11½	Bulova Watch	.....			38	22¼	20¼	22¼	+ 1¼
33¼	25⅝	Burr Ad Mch		.60		94	30½	29½	29⅞	+ ⅛
9	2½	Bush Term	.....			26	8⅝	7½	7½	— ⅝
19	8¼	Do 7s deb	.....			3	16⅝	16⅛	16⅛	— ½
24⅞	16½	Bush T B pf ct	.....		1.70	21	18	18	18	— 3⅝
66¼	25⅝	Butte C & Z	.....			198	65¼	59½	6	.....
25¼	19⅝	Byers Co	.....			53	27⅞	24¼	22⅝	— ⅞
74	64	Do pfd	.....			3.80	68⅝	68⅝	68⅝	— ⅝
25⅝	23	Byron Jack	g .45		27	25	25	24½	24⅞	+ ⅛
		C							
37⅝	32⅞	Calif Pack	1.50		21	33⅞	32⅝	33¼	— ⅞
1⅞	⅝	Callah Z-Ld	.....			44	1⅝	1⅛	1⅝	+ ⅛
12	6	Calu &Elec	g .25		857	12	8⅞	12	+ 3
40¼	30	Camph Wy	a 1.00		61	39	36⅝	37	— 2
16⅛	13¼	Can Dry	.....		71	14⅝	13¼	13⅝	— ⅝
13⅞	10⅞	Can Pac	.....		321	13⅛	12⅞	13⅜	— ⅛
43½	37½	Cann Mills	.....	2.00	10	42½	41	41	— 1
18⅝	13	Cap Adm A	.....		8	16½	16	16	.....
49½	45⅝	Do pfd A	3.00	1.10	49½	48	49½	+ ½	
99⅞	91	Caro C&O stpd	5.00	.50	99	97⅞	98	— 1½	
9⅝	7⅝	Case Bk & Gen	.....	.20	30	8⅝	8⅝	— ⅛	
169¾	92½	Case J	.....		85	169¾	160	167¼	+ 7½
141	116	Do pfd	.....	7.00	2	140	138	140	— ⅝
79	54¾	Caterp Tr	g .50		70	79	77	78½	+ 1⅝
32½	26¼	Celanese	g .50		259	30⅝	27⅞	28¾	— 1½
31½	19¼	Celotex	.....		38	29⅝	27⅞	27⅞	— ⅞
71¼	58	Do pfd	.....		2.30	64¼	61	61	— 1
35¼	25⅝	Cent Aguir	a 1.50		31	34	33	33½	+ ¼
57	46¼	Cent RR NJ	.....			4	50	46½	50	+ 3⅝
9⅝	7¼	Cent Rib M	.....			2	8	8	8	.....
107	102	Do pfd	.....		7.00	1	103½	103½	103½	— 1½
56⅝	47⅝	Cerro de P	g 2.00		176	56⅝	54½	55½	+ 1⅛
19¼	13⅝	Certain teed	.....		69	18⅝	17¼	17½	— ⅝
96¼	80½	Do 7s pfd	.....		4.30	96¼	95½	96¼	+ 1
104¼	101	Ch P&P pfd	6.00		.60	103	102	103	+ ⅝
64	22¼	Check Cab	.....		19	64	59	62	+ 4
61	51	Ches & O	.....		2.80	154	58¼	57⅝	58¼	+ ⅝
74½	59	Ches Corp	.....		3.00	13	67	66	66½	+ ½
6¼	2⅝	Chi&E Ill pfd	.....			10	4⅝	4¼	4⅝	— ⅛
4⅞	3⅛	Chi & NW	.....			32	3⅞	3½	3⅝	— ⅛
12⅛	7⅞	Do pfd	.....			6	10	9	9½	— ⅛
2⅝	1½	Chi Gt W	.....			4	2	2	2	+ ⅛
8¼	4	Do pfd	.....			32	6⅝	6¼	6½	+ ¼
12	7	Chi Ind&L pfd	.....			.30	8½	8½	8½	.....
31⅝	27½	Chi M Or	.....	1.50		5	29½	28⅞	29	— 1
2⅞	1⅝	Chi M StP&P	.....			32	2⅛	2⅛	2⅛	.....
5⅞	3	Do pfd	.....			22	4⅞	4½	4⅝	— ⅛
20⅛	16	Chi Pneu T	.....			21	17¼	16½	16⅞	— ⅝
58	51½	Do pfd	.....			5	54	53¼	54	.....
3	1⅝	C R I & P	.....			9	2¼	2	2¼	— ⅛
7⅞	3⅝	Do 6s pfd	.....			6	5½	5	5	— ⅛
8	4⅛	Do 7s pfd	.....			15	5⅞	5¼	5¼	— ⅛
31⅝	19¼	Chi Yel Cab	1.00			26	30⅝	28½	29	+ ½
30½	25½	Chick Cot Oil	2.00			6	26	26	26	— ½
11⅞	7	Childs Co	.....			36	9⅝	8⅝	8⅝

Political Background Shifts East Again to New York State

America Speaks
THE NATIONAL WEEKLY POLL OF PUBLIC OPINION

America's Institute Showing for April Favors the President

POLITICAL BACKGROUND SHIFTS EAST AGAIN

(Continued from Page 1.)

and Kansas moved to the republican side of the line. Altogether, the president gained in 20 states, lost ground in 18 and stood still in the 10 others. Two very significant tendencies become apparent when these gains and losses are plotted on the map.

Critical Shift in New York.

Roosevelt sentiment has pulled the state of New Jersey away from the republicans to the 50-50 line which it occupies today. The same sentiment has pulled Michigan off the 50-50 line into the democratic camp and has drawn New York more deeply into the democratic camp. None of these shifts is necessarily final. All three may continue to move back and forth between the parties up to the very day of election. But the fact remains that while the republicans have been fitting out a campaign to attract the pivotal middle west—while they have been spotlighting the whole west for a candidate to carry this area next November—some of their eastern defenses have been crumbling.

New York, in particular, is vital to the republicans. They will need its 47 electoral votes, plus New England and plus some corn belt states, if they are to succeed this year. Significantly, there has only been one presidential election since the days of Tilden and Hayes—the election of 1916—in which the electoral votes of New York state were not cast for the winner.

Michigan is another typical state the republicans need to offset democratic strength in the south and west. But like New York, Michigan is drifting to Roosevelt. The pivot of this drift, in each state, is the large metropolitan area: New York City and Detroit. The president is stronger with urban voters than with voters in general:

	Percentage favoring Roosevelt	Republicans
New York City	67%	33%
New York state	52	48
Detroit	58	42
Michigan	52	48

Will Kansas Lead.

The second tendency is observable in the middle west: In six of these states, if Illinois be included as a border instance, the republicans have gained from 1 to 2 points since the March poll.

In Kansas and Illinois they gained single points—enough to carry those two states into the republican camp. In Minnesota, Nebraska and South Dakota they pared down the president's lead to bring these states within the "borderline" democratic group, and in Iowa they thumped down Roosevelt's 55 to 53%.

Long before election day this tendency may have reversed itself. Even if it does not, it will have to cut more deeply into Roosevelt's majority before these states can be counted lost to him. Nevertheless, these are losses the democrats cannot ignore. Kansas is drifting out of reach, Iowa is slipping. If the republicans can select a ticket that can widen their gains in this area—while regaining New York state—they may be able to turn the electoral tide in their favor.

Voters in four groups—now all predominantly for Roosevelt—hold the answer to the republican problem. The first of these, persons on relief, vote 78% for the president and are probably out of republican reach. The $1,500,000,000 relief bill which the president tossed into the lap of congress last month failed to shift their vote one way or the other.

Among the three other important groups which contribute to Roosevelt's majority — women, farmers and young persons—there has been more shift. The following table shows how much:

	Favoring Roosevelt	Points of Change
All voters	54.5%	+ .5%
Women	57	+ 1
Farmers	55	—2
Young voters	63	+ 2
Reliefers	78	None

Third Party Vote Slide.

In spite of a rally of Minnesota third party sponsors late last month, at which Gov. Floyd B. Olson demanded a political union of farmers and laborers, the nation wide vote for a third party continues its slow slide downward. After hovering around 5 percent of the total vote during the early winter, the third party vote became 3.7 percent in March, and it is down to 3.1 percent today. The socialist vote remains at its March level—1.8 percent.

When the votes of these two protest" groups are tabulated with the major party vote, the following results are obtained:

	Total Votes Cast
For Roosevelt	51.8%
For Republican	43.3
For Socialist	1.8
For Third Parties	3.1
	100.0%

145,262 BALLOTS—224 INTERVIEWERS

Ballots sent out by mail and by personal interviewer for the poll reported today numbered 145,262. Because of the increasing number of personal interviewers—now 224—on the institute's staff, this sendout of 142,262 ballots is the equivalent statistically of more than 200,000 ballots if they had all been sent by mail.

HIGH INCOME VOTES 2 TO 1 AGAINST F. D. R.

But Ballots From Lower Tax Groups Sway Balance in His Favor.

NEW YORK.—"The higher the income level the more votes for a republican; the lower the income level, the more votes for Roosevelt." Futher statistical proof is available today in support of that point, first demonstrated by the American Institute of Public Opinion.

More than two out of three leading business and professional men voted for a republican in today's poll. Voters in families with better than average income were 7 to 5 on the g. o. p. side. At the other end of the economic scale the republicans have only 2 out of 11 voters at the relief level and only 3 out 10 just above the refief level.

The other side of the picture shows Roosevelt appealing to 9 out of 11 reliefers 7 out of 10 just above the relief level, 5 out of 12 voters with better than average income and not quit 1 out of 3 business and professional men.

* * *

Of those ballots in today's poll cast by persons with better than average income, 43% indicated their preference for Roosevelt, 57% for a republican. Citizens just above the relief level voted: for Roosevelt, 69%; for a republican, 31%.

* * *

Of persons at the relief level who voted in the poll reported today 78% preferred Roosevelt to a republican. Reliefers thus go on record in support of the president more strongly than any other income group. But of the voters who are now at the relief level 83% voted for Roosevelt in 1932. Today's vote—strong as it is—marks a five-point drop from the vote of the same group in the last election. With a nation-wide majority today of 54.5%, Roosevelt's drop among all voters from the 59.1% majority he had in 1932 is 4.6 points.

* * *

Roosevelt's least strength today, polls of the institute of public opinion disclose, is with persons whose names are listed in Whos Who in America. Ballots sent to persons listed in this volume came this month 32% for Roosevelt, 68% for a republican.

Ballots were also sent to a group of leading business and professional men in the larger cities of the country. The result was the same: Roosevelt, 32% republican, 68%.

* * *

Three pivotal states in which Roosevelt has been gaining ground in recent months are New York, Michigan and New Jersey, Last January New York and Michigan voters were 50% for Roosevelt, 50% for a republican. Today Roosevelt majority in each state is 52%. Four months ago New Jersey was voting 46% for Roosevelt, 54% for a republican. Today New Jersey is 50% for Roosevelt

New York has 47 electoral votes; Michigan, 19; New Jersey, 16. The republican party to be successful next fall will probably have to carry all three of these states.

* * *

To offset his gains in New York, Michigan and New Jersey, Roosevelt has been declining in strength in three states farther west: Illinois with 29 electoral votes, Kansas with 9 and Colorado with 6. Last month the president was polling 50 percent of the Illinois vote in the institute poll this month he is polling 49 percent. In Kansas Roosevelt has dropped from 52 percent in January to 49 percent today. From 50 percent of the vote in Colorado but four months ago Roosevelt is now down to 48 percent.

* * *

A comparison between today's poll and the one reported four weeks ago shows that Roosevelt has lost two points in each of five states. They are Arizona, Delaware, Iowa, Utah and Virginia. He has lost 1 point in each of these 13 states: Colorado, Illinois, Kansas, Massachusetts, Minnesota, Nebraska, Nevada, New Hampshire, Oklahoma, Oregon, South Dakota, Tennessee and Washington.

* * *

Gains in the last month have been made by Roosevelt in 20 states. He picked up 3 points in North Dakota and 2 points in each of the following 11 states: Alabama, Arkansas, Florida, Kentucky, Louisiana, Michigan, New Jersey, New Mexico, North Carolina, Vermont and West Virginia. One point gains were made in California, Georgia, Mississippi, Montana, New York, South Carolina, Wisconsin and Wyoming.

No change was reported in the remaining 10 states: Connecticut, Idaho, Indiana, Maine, Maryland, Missouri, Ohio, Pennsylvania, Rhode Island and Texas.

Entire feature copyright, 1936, by America Institute of Public Opinion. All rights reserved. Reproduction in whole or in part is strictly forbidden except with the written consent of the copyright owners.

Fewer Hours--- More Work?

Probably the most vital issue now confronting the people of the United States is unemployment. Voters in a nationwide poll reported by the institute of public opinion last December so designated it, and the seriousness of the present situation is a matter of common admission.

In order to ascertain public reaction to one possible solution of the unemployment problem, the American Institute of Public Opinion has posed this question:

"One plan for reducing unemployment is to shorten the hours of labor in business and industry. Do you favor this plan?

"If hours are reduced, should the weekly wages of employes be lowered or remain the same?"

The answers of a representative cross-section of the country's voting population will be reported in The Journal and Star next Sunday.

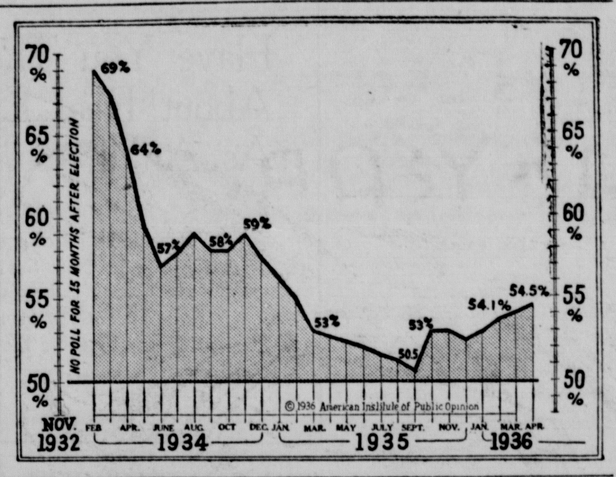

ELECTORAL VOTE LINE-UP THIS MONTH

(Number Necessary to Win: 266)

	Republican (12 States)	On the Line (1 State)	Democratic (35 States)
Electoral Votes	150	16	365

Roosevelt Leads in 35 States Today

With nearly seven months to go before election day, the political map of the United States is marked with earth tremblings today in several sectors. Democratic control of the corn belt is threatened, the institute of public opinion poll shows today, while republicans are faced with the loss of vital states in the middle Atlantic and east central areas.

Definitely Republican Today (7)

Electoral Vote	State	Of Major Party Vote % Democratic	% Republican
5	Maine	33%	67%
3	Vermont	41	59
4	New Hampshire	42	58
3	Delaware	42	58
4	Rhode Island	44	56
17	Massachusetts	45	55
36	Pennsylvania	46	54
72			

Borderline Republican (5)

Electoral Vote	State	Of Major Party Vote % Democratic	% Republican
8	Connecticut	47%	53%
6	Colorado	48	52
26	Ohio	49	51
29	Illinois	49	51
9	Kansas	49	51
78			

On the Line (1)

Electoral Vote	State	Of Major Party Vote % Democratic	% Republican
16	New Jersey	50%	50%

Borderline Democratic (9).

Electoral Vote	State	Of Major Party Vote % Democratic	% Republican
8	Maryland	51%	49%
14	Indiana	51	49
3	Wyoming	51	49
47	New York	52	48
19	Michigan	52	48
11	Minnesota	53	47
7	Nebraska	53	47
11	Iowa	53	47
4	South Dakota	53	47
124			

Definitely Democratic Today (26).

Electoral Vote	State	Of Major Party Vote % Democratic	% Republican
8	West Virginia	54%	46%
4	Idaho	54	46
8	Washington	55	45
12	Wisconsin	56	44
15	Missouri	57	43
5	Oregon	57	43
3	Nevada	57	43
4	Montana	58	42
22	California	58	42
3	Arizona	59	41
3	New Mexico	60	40
11	Kentucky	61	39
11	Oklahoma	62	38
4	North Dakota	63	37
4	Utah	64	36
11	Tennessee	67	33
11	Virginia	68	32
13	North Carolina	70	30
7	Florida	71	29
9	Arkansas	75	25
11	Alabama	80	20
10	Louisiana	80	20
23	Texas	81	19
12	Georgia	86	14
8	South Carolina	90	10
9	Mississippi	92	8
241			

New Jersey Changes.

NEW YORK.—New Jersey—safely republican three months ago—today is exactly on the line, with half the voters favoring a republican for president, half favoring the re-election of Roosevelt. The American Institute of Public Opinion makes this announcement on the basis of returns in its current poll. The question asked was: "If the presidential election were today, for which candidate would you vote?" In the 1932 election New Jersey gave Roosevelt 51 votes for each 49 marked for Hoover.

Roosevelt's recent rise in New Jersey is shown by the following table:

	Would Vote For Roosevelt	Would Vote For a Republican
January	46%	54%
February	47	53
March	48	52
April	50	50

Two opposing opinions exits among experts to explain the sudden rush of New Jersey voters to Roosevelt: (1) That sentiment toward the president has changed, and (2) that Republican Gov. Harold G. Hoffman's actions in the Lindbergh case met with strong disapproval.

Complete figures showing Roosevelt's popular strength in the 48 states are published in this edition of The Journal and Star.

New York City
Roosevelt . 67%
Republican 33%

New York State
Roosevelt . 52%
Republican 48%

Youth
Roosevelt . . 63%
Republican 37%

Women
Roosevelt . . 57%
Republican 43%

Farmers
Roosevelt . . 55%
Republican 45%

POLITICAL ADVERTISEMENT

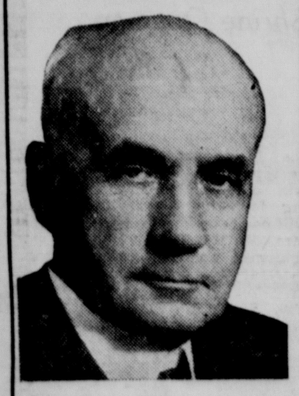

Ernest B. Perry
Republican
FOR CONGRESS
FIRST DISTRICT
Graduate University of Nebraska; married; five children, senior member of law firm Perry, VanPelt & Martt; member Legislative Sessions 1903-05; District Judge 1912-20; United States-Mexico Claims Commission 1924-26.

POLITICAL ADVERTISEMENT

A. T. Howard
Republican Candidate for Lieutenant Governor

POLITICAL ADVERTISEMENT. POLITICAL ADVERTISEMENT.

HARRY W.
SCOTT
Republican for
RAILWAY COMMISSIONER
Former
State Tax Commissioner
The only republican candidate from Lincoln seeking this office.
County Clerk, Pawnee County, 6 years Secretary Republican State Committee 1926-27. Resident, Property Owner and Taxpayer of Lincoln since 1921.
HE CAN WIN IN NOVEMBER

Want Greater
DEPENDABILITY?

If another manufacturer of spark plugs attempted to duplicate a Champion in every detail, he would be liable to suit on 27 broad basic patents issued by the United States Government. These patents represent proved and reproved Champion superiorities which mean greater dependability for every engine The choice of racing champions for 12 years. The choice of motoring millions for 25 years.

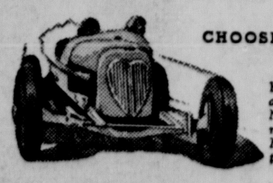

CHOOSE THE SPARK PLUGS CHAMPIONS USE!
KELLY PETILLO—1935 Indianapolis 500 Mile Race winner, 1935 National A. A. A. champion and new member of Champion 100-Mile-an-Hour Club, uses Champions exclusively.

CHAMPION
EXTRA-RANGE SPARK PLUGS

TO WRITE IN NORRIS' NAME

Friends Start Campaign at His Home Town.

M'COOK, Neb. (AP). Friends of Senator Norris in McCook, Norris' home town, instituted a campaign to write the Nebraska senator's name on both the republican and democratic ballots at Tuesday's primary. Norris did not file as a candidate in the primary.

Rex A. Bagley of McCook asserted Norris writeins here will predominate in Tuesday's returns. A similar movement was reported from Seward. Four republicans and four democrats are candidates for Norris' seat in the senate. Friends of the veteran Nebraska senator believe he may enter the general election campaign as an independent.

FRANKLIN EDITOR IS DEAD

Morris Brady, With Son, Published the Sentinel.

FRANKLIN, Neb. (AP). Morris S. Brady, 75, Franklin Sentinel publisher, died Saturday after an illness of several months. He was associated with his son, D. S. Brady, in the publication of the paper.

Brady was in the newspaper business at Richards, Mo., until about 18 years ago, when he came to Nebraska. He also served as postmaster there. For a number of years he published the Johnson County Journal at Tecumseh. His son survives. Funeral services will be held at Richards.

NEBRASKA NEWS

Offered Puerto Rican Post.

SUMNER.—Dr. F. S. Falk, veterinarian who has been connected with the federal bovine tuberculosis testing staff in Nebraska, has an offer of governmental employment in Puerto Rico, under the United States department of agriculture.

N.U.S.J. Elects.

SPALDING. — The National Union for Social Justice has elected the following officers for the Third congressional district: Henry Brennan, Spalding, president; W. C. Schulte, Elgin, vice president; M. J. Buckley, Spalding, secretary, and R. V. Brown, Greeley, treasurer.

Election at De Witt.

DE WITT.—Dr. Runty and Fred Hasenour were re-elected to the school board for three years and C. W. Buck for one year. Alfred Harms, William Peterson and Ervine Schmale were elected to the village board and George Nicholas to the position of police magistrate. There were 96 votes in favor of licensing pool halls.

Former Nebraskan Dies.

DE WITT.—George Van Cleef, who made his home here at various times with Henry Greer, died at Fort Collins, Colo., at the age of 82. He was buried at Chester. Mr. Van Cleef came here in early childhood and lived here until 1892, when he and his wife removed to Hubbell.

MORE MORTGAGES FILED,

FREMONT. — Farm mortgages filed in Dodge county during March were more than double the number filed during February, 51 to 25, but the number released was four times as great as during the preceding month, 52 to 13. Twenty-three city mortgages were filed in each of the months, while 27 were released in March, as compared to 32 the month before. Mortgages filed in March totaled $400,000, and those released $334,318. Figures in each case were more than $200,000 above those for February.

NEW LIBRARY BOOKS.

The following books have been received at the city library and will be ready for circulation at 9 a. m., Monday:

Nonfiction.

Decorative Art for 1936.
What Is a Book? ed. by Dale Warren.
Father Struck It Rich, by Mrs. E. (W.) McLean.
Why Keep Them Alive? by Paul De Kruif.
Cuna Emerges, by R. F. Bergengren.
The Well and the Shallows, by G. K. Chesterton.
We Europeans, by J. S. Huxley and A. C. Haddon.
Growing Together in the Family, by L. F. Wood.
Social Security in the United States, by P. H. Douglas.
Jesus Manifest, by D. S. Merezhkovskii.
Disease and Destiny, by R. H. Major.
What God Means to Me, by U. B. Sinclair.
From Galileo to Cosmic Rays, by H. B. Lemon.
Ethan Frome, by Owen Davis and Donald Davis.
Lady Precious Stream, by Pao-Ch'uan Wang.
Paradise Lost by Clifford Odets.
The Book Review Digest for 1935.
The Industrial Arts Index for 1935.
The Bible in Our Day, ed. by C. F. Wishert and others.
Religion in Life.
The Whole World & Company, by Gretchen Green.
Men in Sun Helmets, by Victor Hurley.
To Him That Overcometh, by A. E. Stearns.

Fiction.

The Callao Clue, by Royce Howes.
Christina, by Claude Houghton, (pseud.)
The Critter, and Other Dogs, by A. P. Terhune.
The Desert Lake Mystery, by K. C. Strahan.
The Forbidden River, by Harold Bindloss.
The Green Lion, by Francis Hackett.
The Last Puritan, by George Santayana.
The Law of Kyger Gorge, by L. P. Holmes.
The Rose of Death, by W. S. Masterman.
South Riding by Winifred Holtby.
Southern Album, by Sara Haardt.
The Tavern, by Marguerite Steen.
Trailers of the Sage, by J. K. Bassett.
Winchester House, by Anne Green.

Children's Books.

Buttons, by George Hauman and Doris Hauman.
Chessie, by R. (R.) Carroll.
Circus Boy, by H. F. Bunn.
Flat Tail, by Mrs. A. (C.) Gall and F. H. Crew.
Girl Wanted! by J. D. Deskam.
Merritt Leads the Nine, by R. H. Barbour.
Whistlers' Van, by Idwal Jones.

"Not another low priced car could measure up to TERRAPLANE"

"I'd never have believed it was a low priced car!"

MANY people who buy Terraplanes from us are soon bringing in friends who want a low priced car. That's when you'll hear these buyers tell why they chose Terraplanes . . . much the same reasons as you'll see at the right.

They'll talk about Terraplane economy, too . . . tell how they get greater savings than any car ever gave them before. And describe Terraplane performance with an enthusiasm that comes only from actual experience. They'll point out the distinctive new styling and mention the ruggedness beneath it . . . long life shown by 125,000, 150,000 miles or more from actual owner records.

And when they talk about safety . . . they've real news to tell! Safest stopping ever built into *any* car . . . with *two* braking systems from the *same* brake pedal! Powerful big hydraulics, away ahead of all hydraulics of the past. And, with them, a *reserve* set of brakes that takes hold automatically when needed! Plus a new kind of parking brake that handles easier than any you've ever seen on any car.

If you have a friend who owns a 1936 Terraplane, ask him to tell you about the greater value he got for his money in this biggest of all low priced cars. Or, better yet, drop in at our showroom and take a "Discovery Drive" yourself.

E. D. KING, Terraplane Dealer

IN THE LOW PRICE FIELD TERRAPLANE IS

FIRST IN SIZE AND ROOM—Longest wheelbase . . . 115 inches. Most room . . . 145 cubic feet.

FIRST IN POWER—Greatest horsepower . . . 88 or 100. *And the smoothest!*

FIRST IN SAFETY—Body really *all* of steel *with seamless steel roof.* Radial Safety Control (patent applied for). Duo-Automatic Hydraulic Brakes (patent applied for).

FIRST IN COMFORT—Tru-Line Steering. The Rhythmic Ride.

FIRST IN REALLY NEW FEATURES—Only rear-opening baggage and tire compartment. The Electric Hand (optional at small extra cost). And many more.

88 or 100 H. P.—115-inch wheelbase

$595

and up for De Luxe models, f. o. b. Detroit. Standard group of accessories extra.

SAVE—with the new HUDSON-C. I. T. 6% Time Payment Plan . . . low monthly payments

Let Lincoln Owners Tell You Why They Bought TERRAPLANES

HERE ARE A FEW...OTHER NAMES ON REQUEST

IWIN E. COOK, 1232 North 24th, Lincoln, Nebr.
H. L. MOSGROVE, Valparaiso, Nebr.
W. M. STONER, 1433 No. 38th, Lincoln, Nebr.
E. F. WIHELMY, 1521 D St., Lincoln, Nebr.

BUILT BY HUDSON—TERRAPLANE, $595 AND UP; HUDSON SIX, $710 AND UP; HUDSON SUPER STRAIGHT EIGHT, $760 AND UP, F. O. B. DETROIT

KING MOTORS, Inc.
1600 O St. B6664